

Phase II, Scenario 3 Base

Hourly Generation Dispatch Plots

- "The results presented herein use modeling assumptions developed by EIPC, EIPC stakeholders and CRA for purposes of EIPC capacity expansion modeling. As such, these results do not necessarily reflect the opinions or views of CRA or any individual EIPC stakeholder."
- The following data file was used to create the hourly generation dispatch plots.
 - [Scen 3 E Hourly Trans Report V2](#) (10-01-12)
 - http://www.eipconline.com/uploads/20121001_S3_Base_E_Hourly_TransReport_V2.xlsx
- Three series of hourly generation dispatch plots
 - Generation Type for each generation grouping type (9 plots)
 - Megawatt (MW) for each NEEM region and total (25 plots)
 - Percent (%) for each NEEM region and total (25 plots)

Generation Type

- 9 plots, one for each generation grouping type

S3, ALL_EI - CC

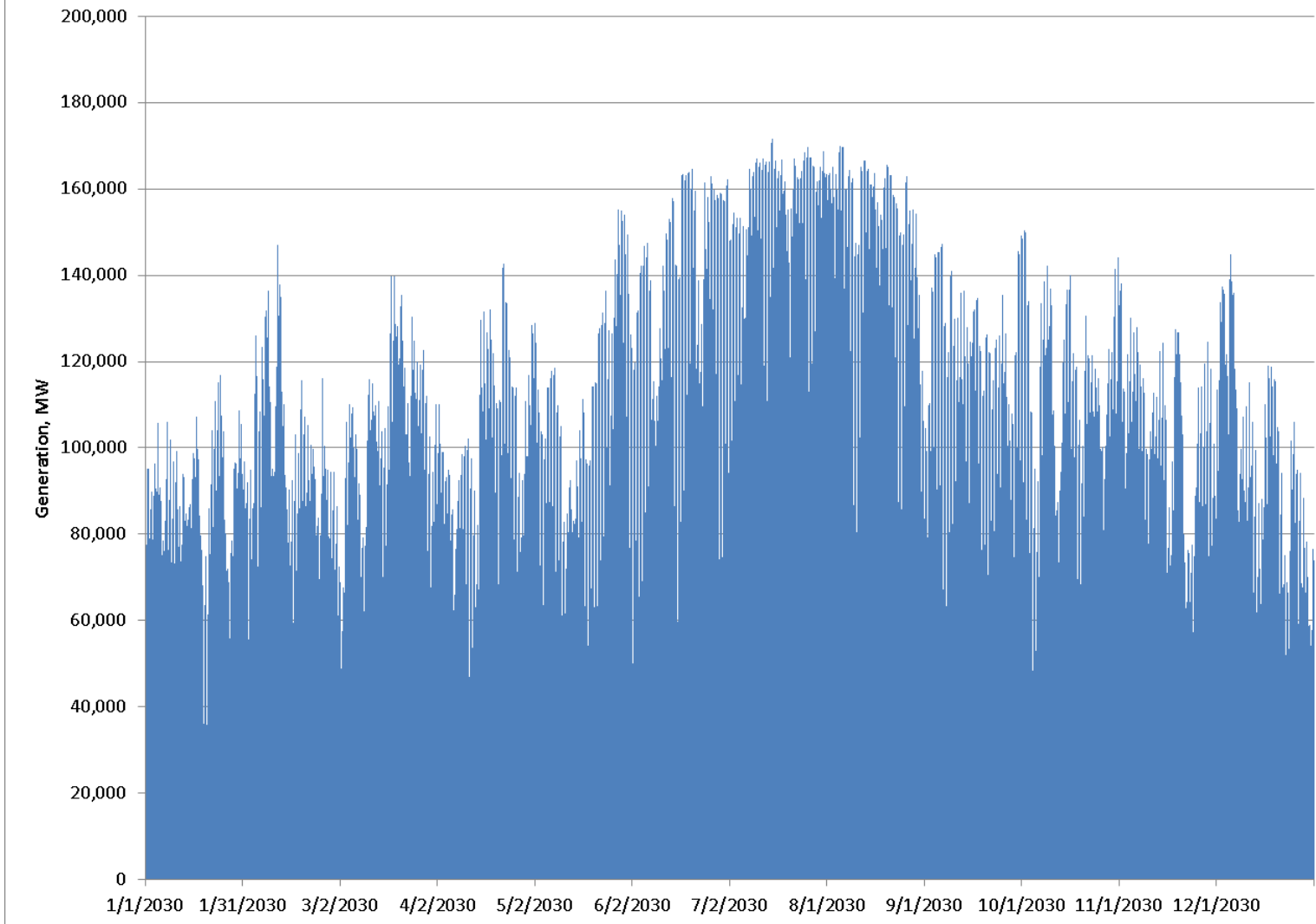

S3, ALL_EI - Coal

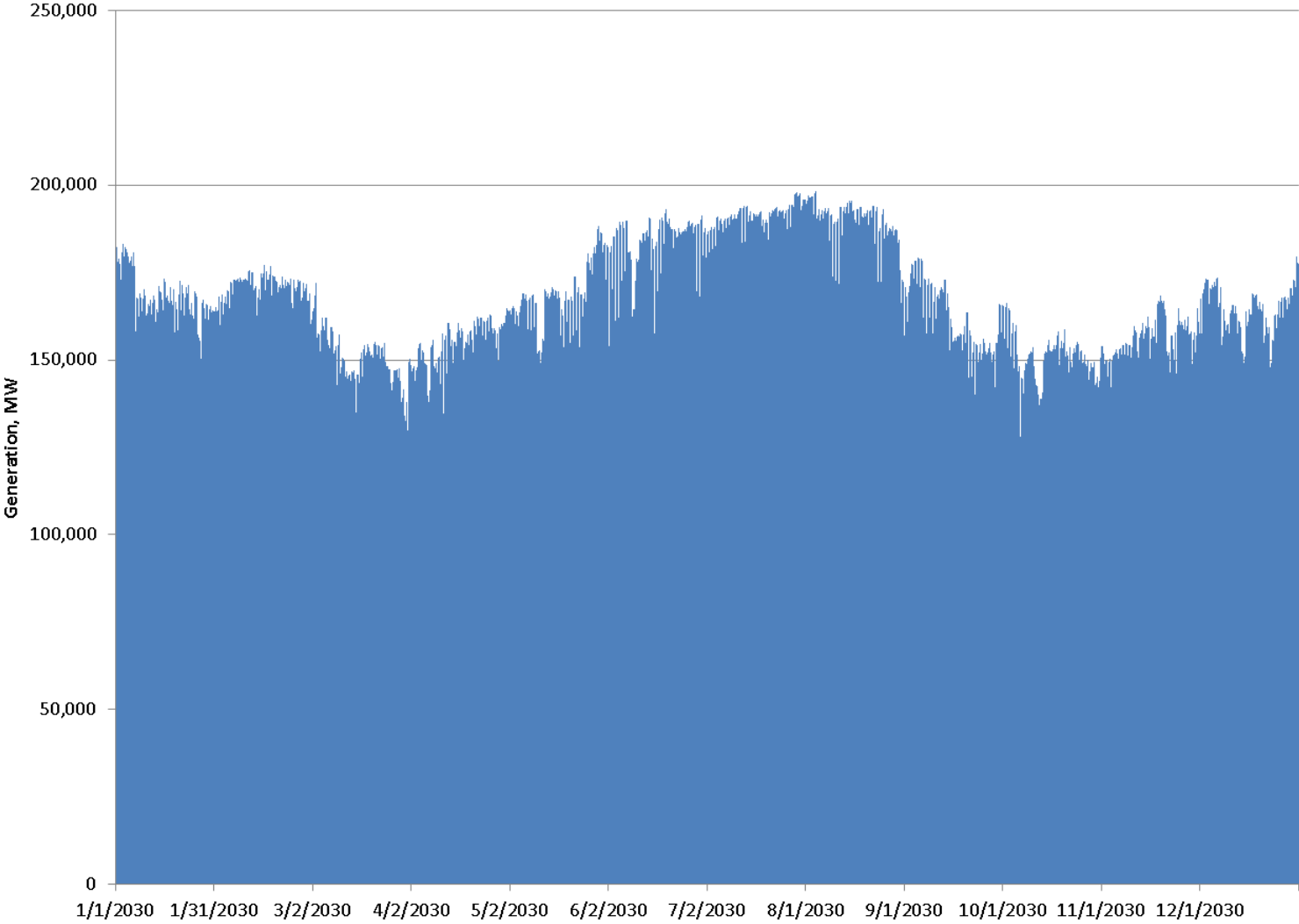

S3, ALL_EI - DemandResponse

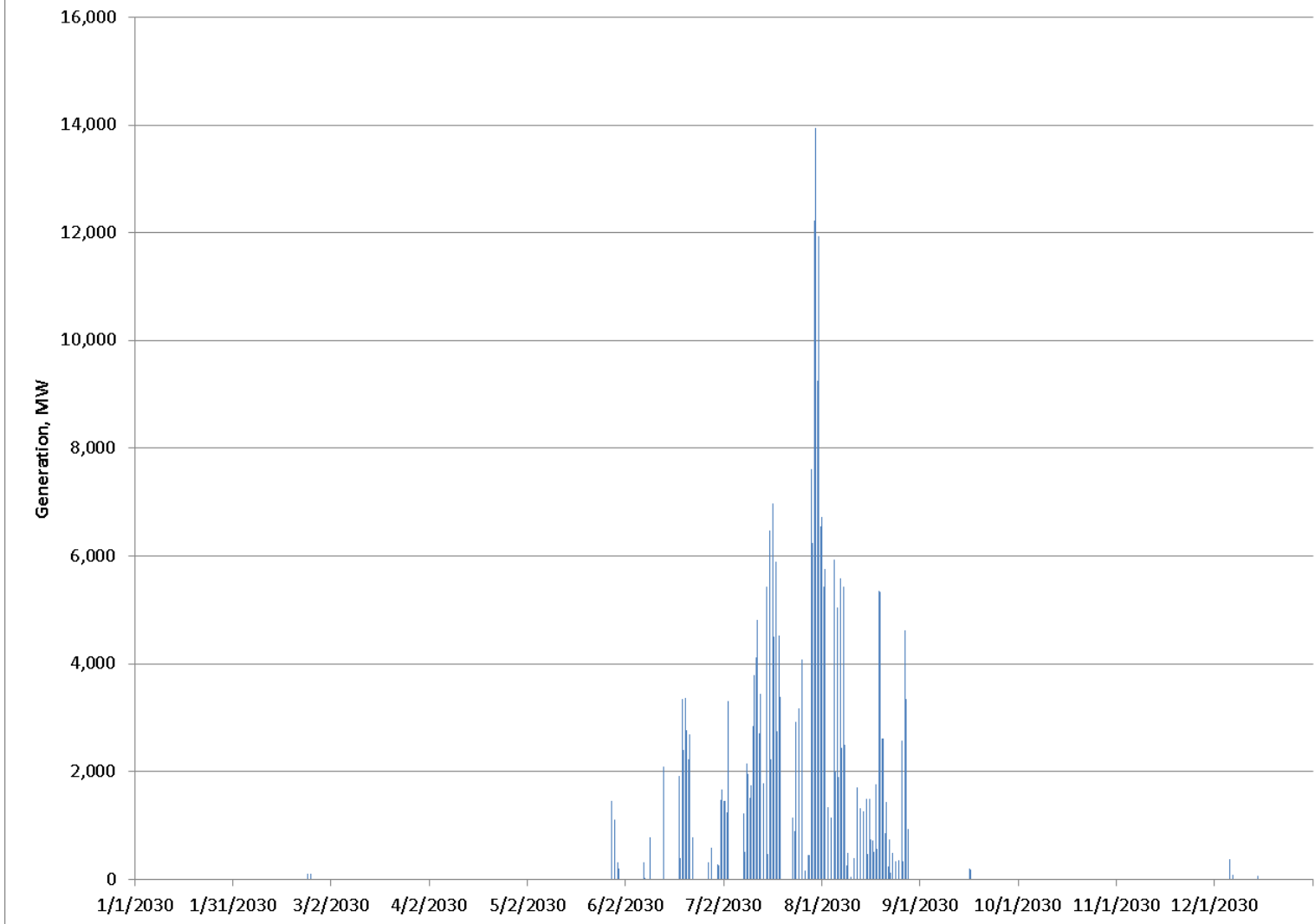

S3, ALL_EI - Hydro

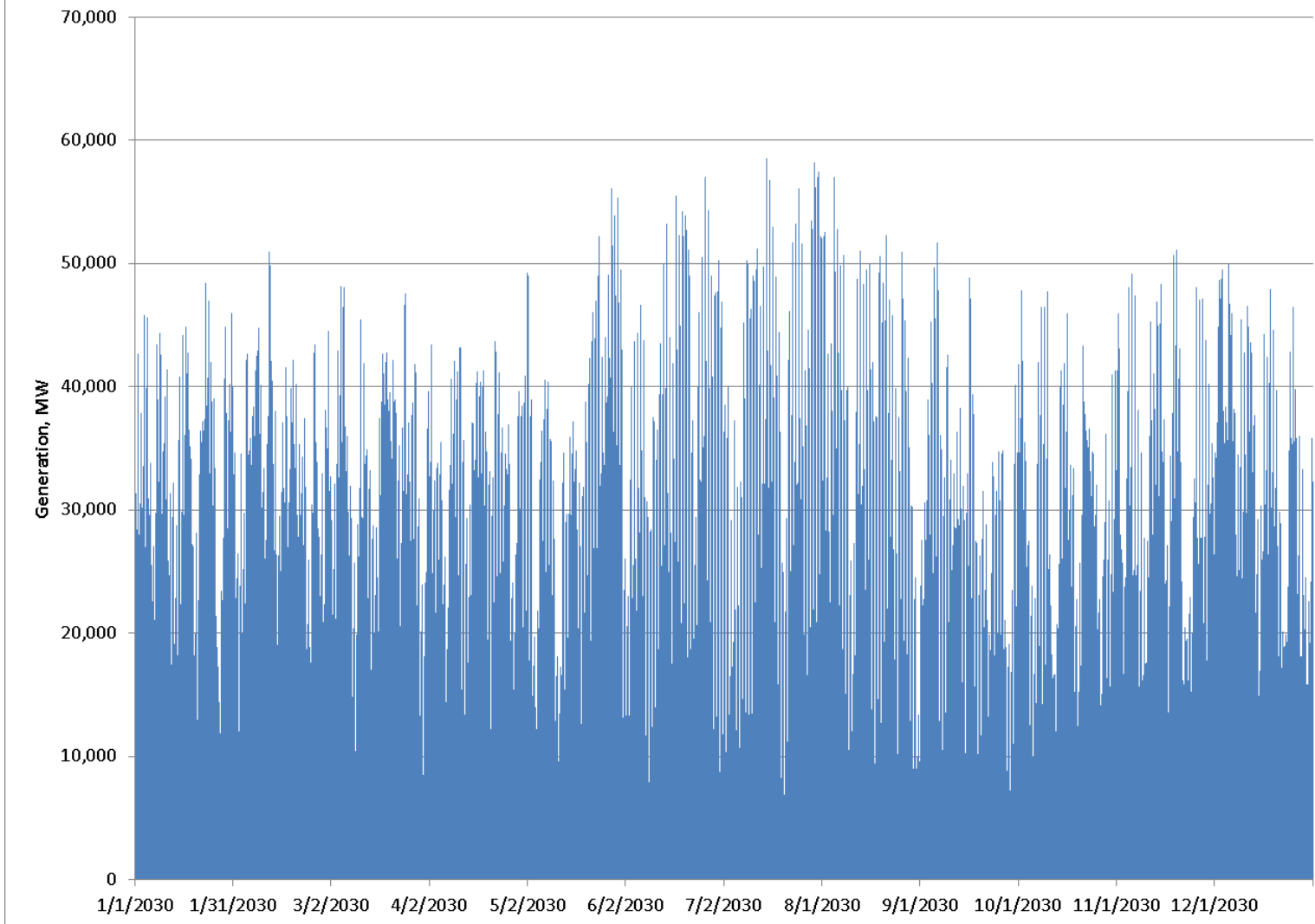

S3, ALL_EI - Nuc

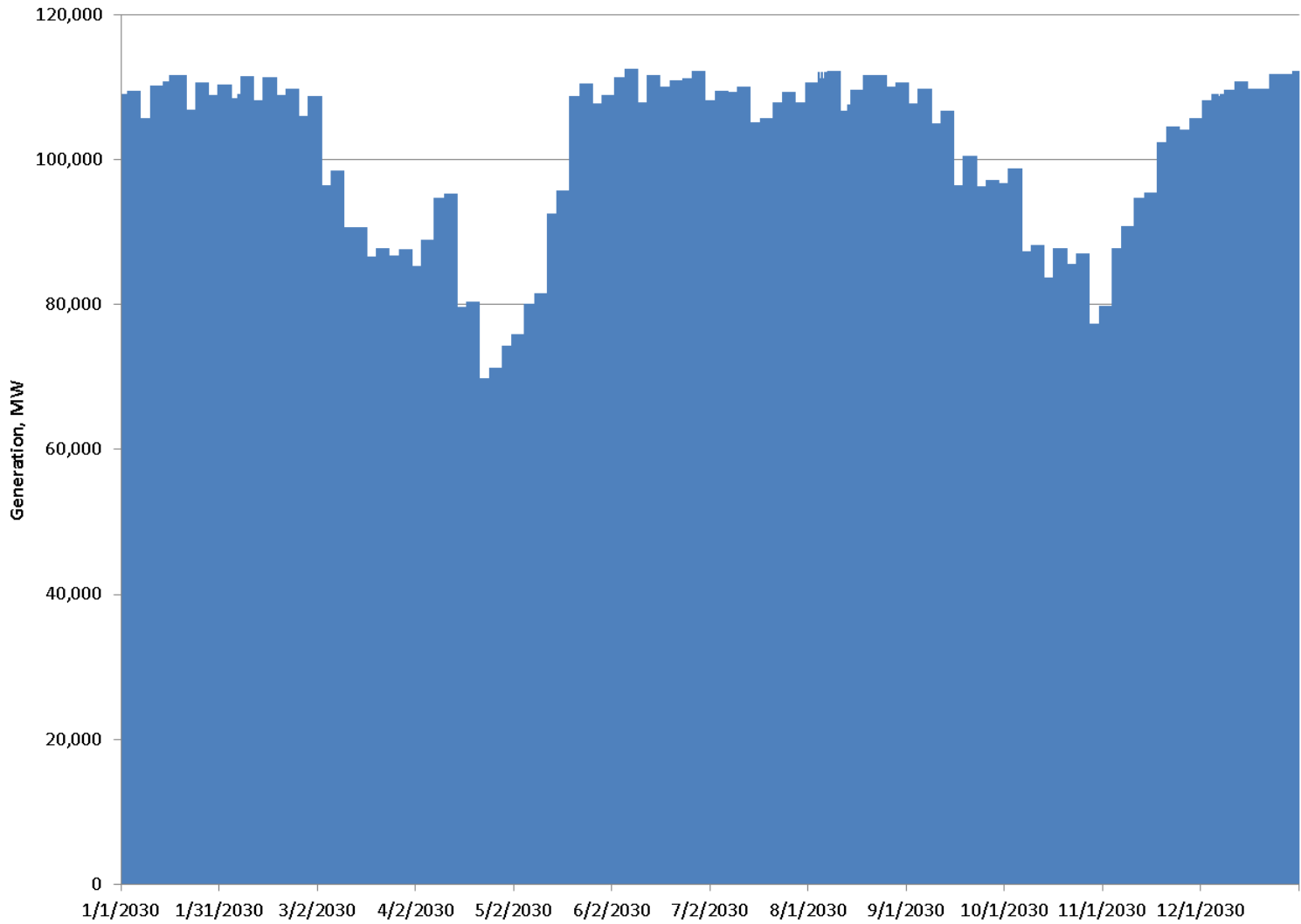

S3, ALL_EI - Other

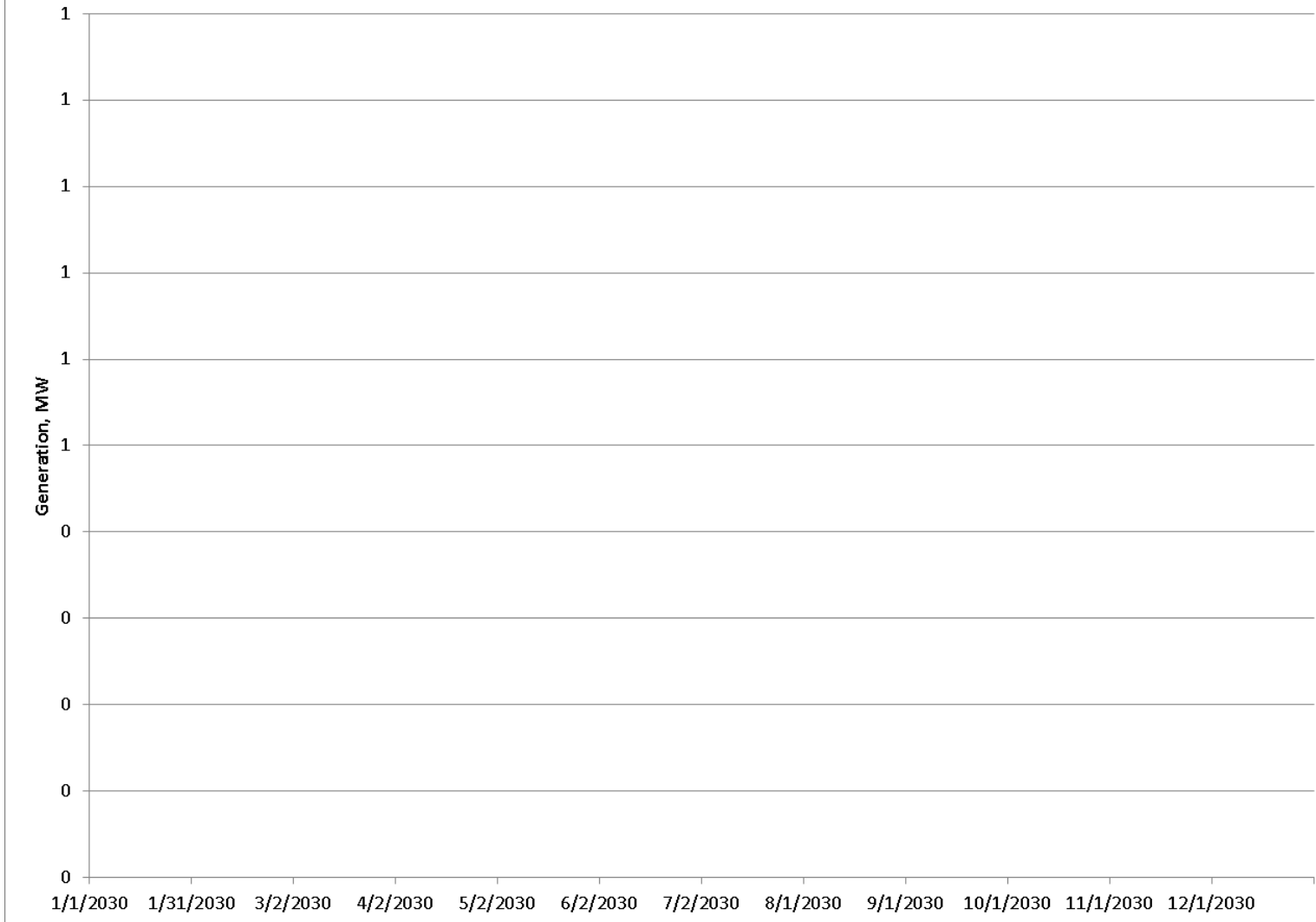

S3, ALL_EI - OtherRenew

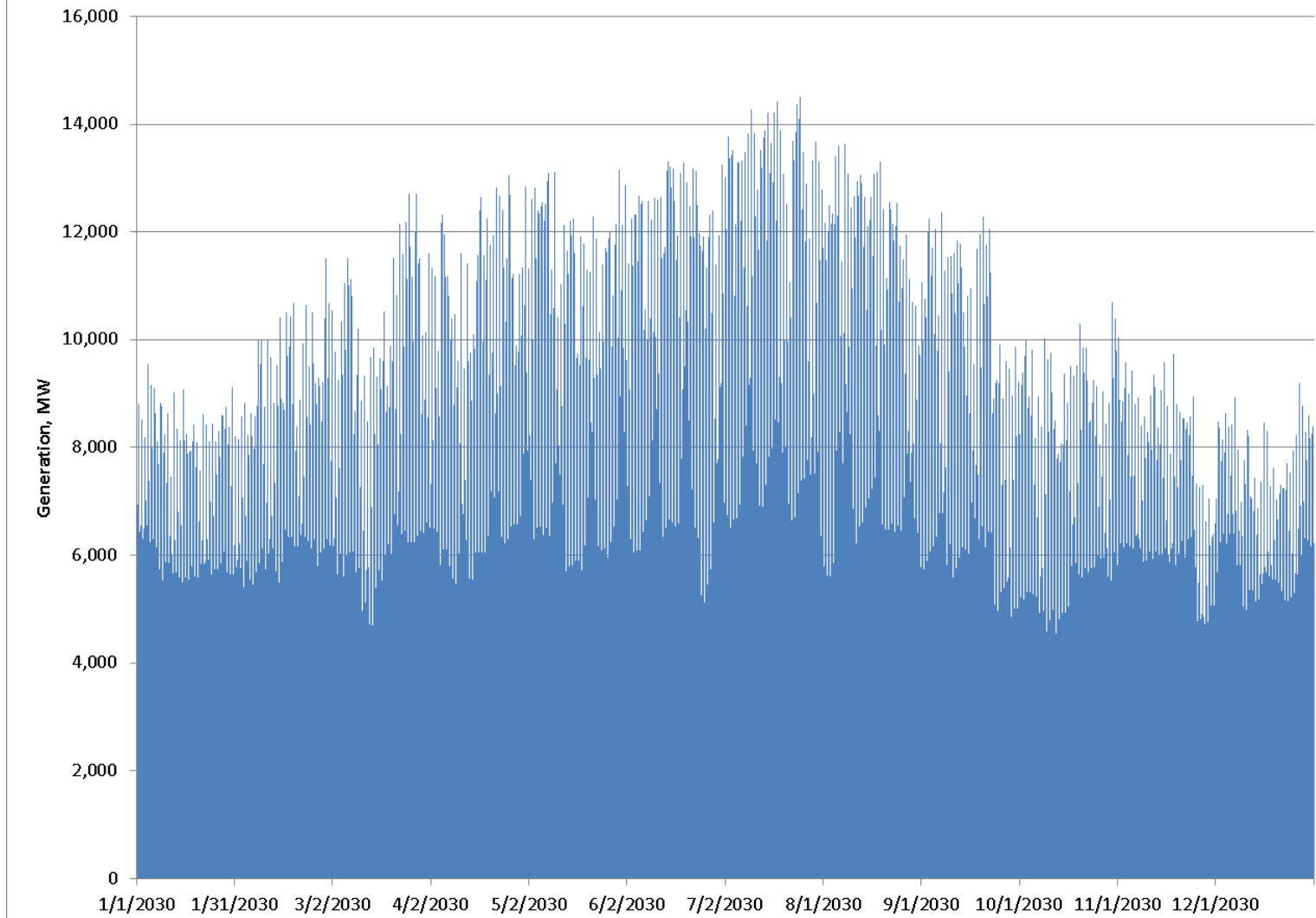

S3, ALL_EI - Peakers

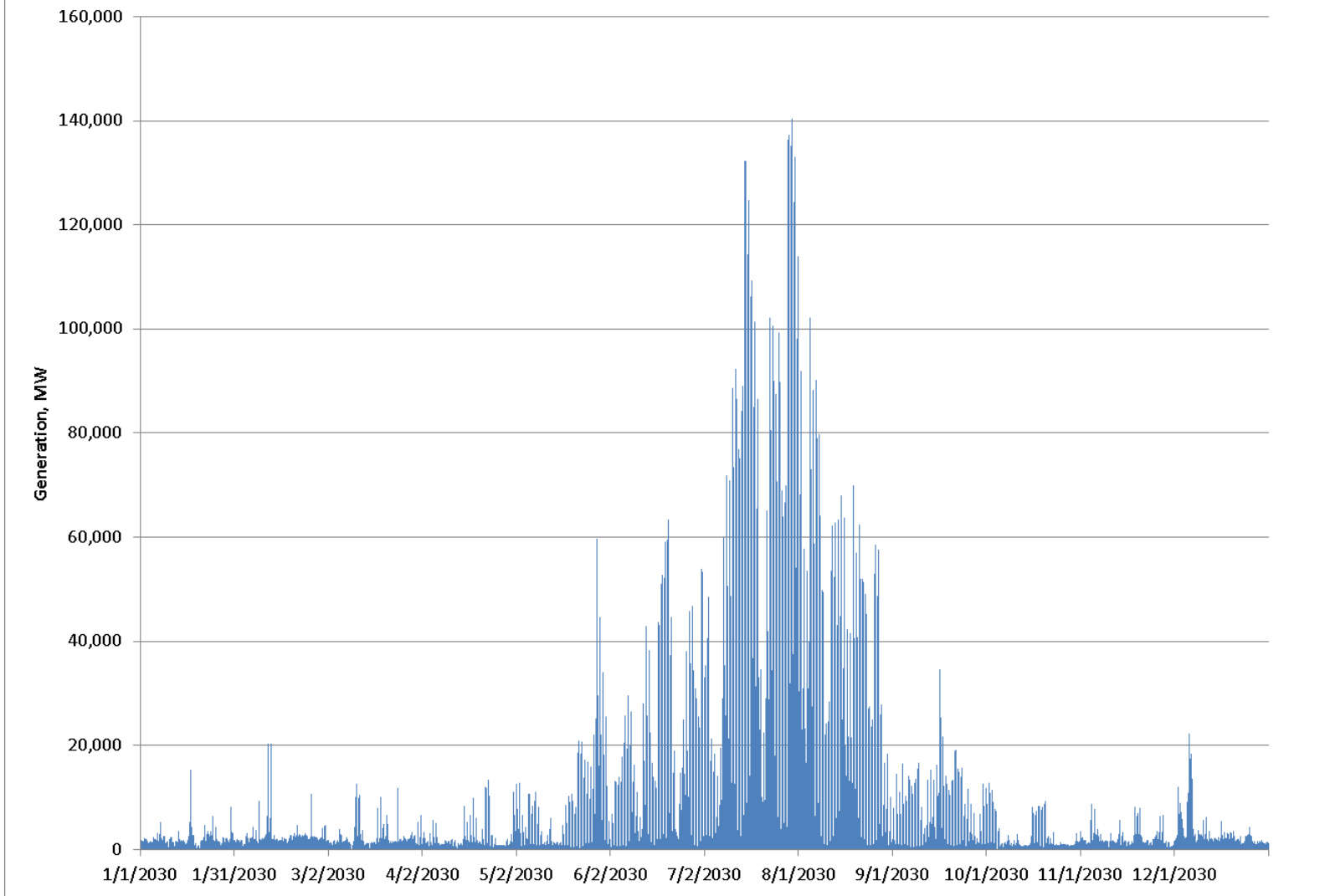

S3, ALL_EI - Wind

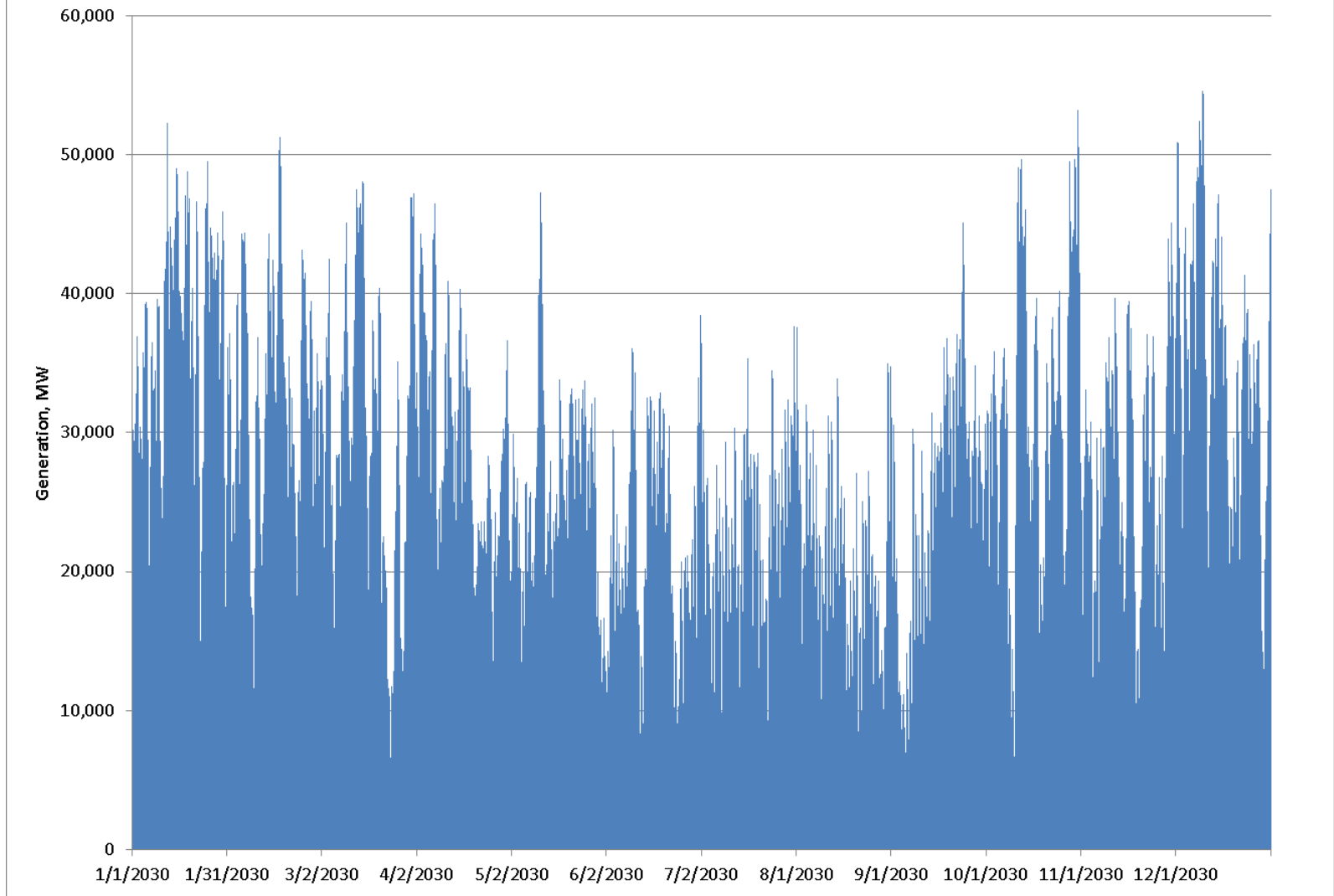

Megawatt (MW)

- 25 plots, one for each NEEM region and total

S3 ALL_EI

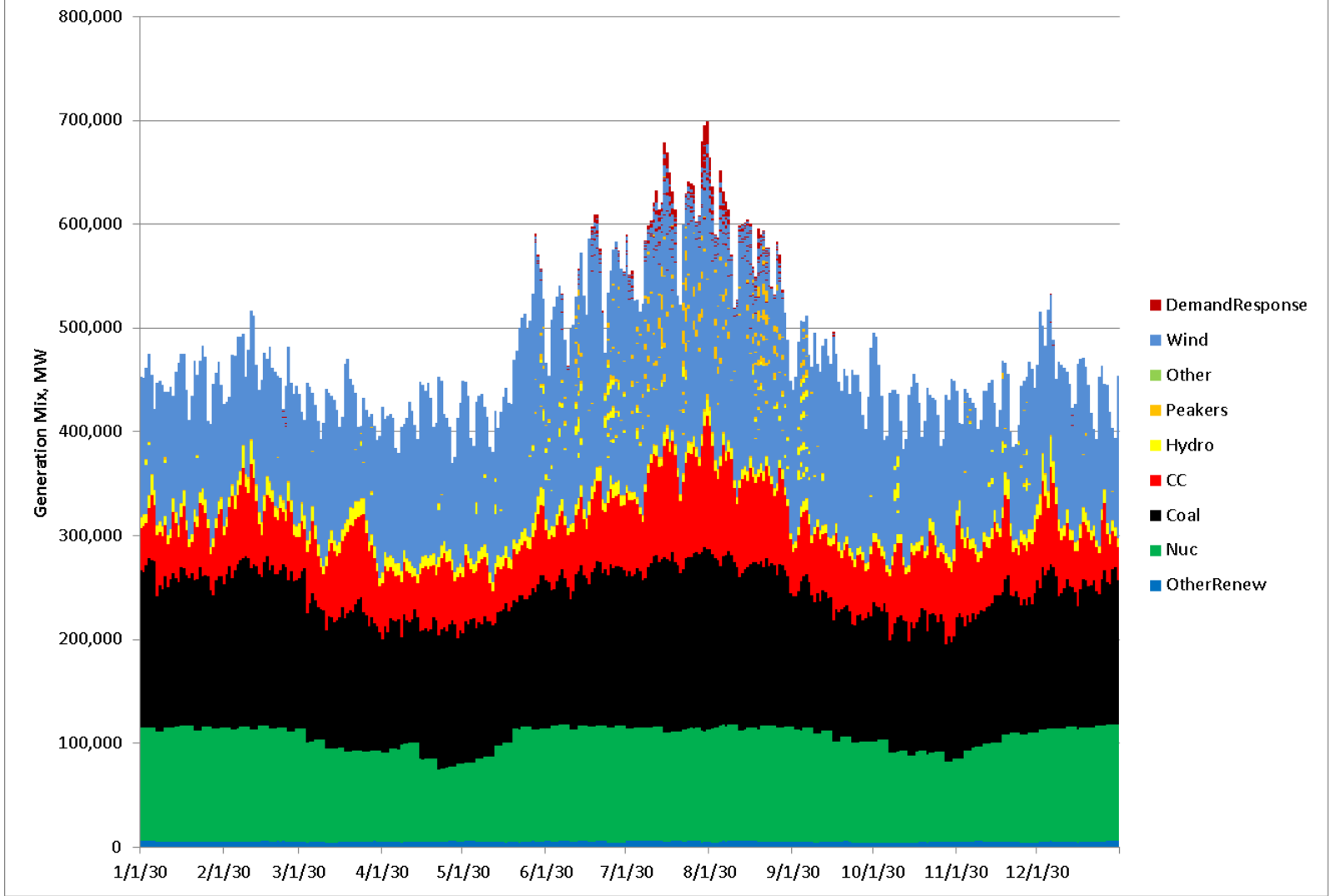

S3 ENT

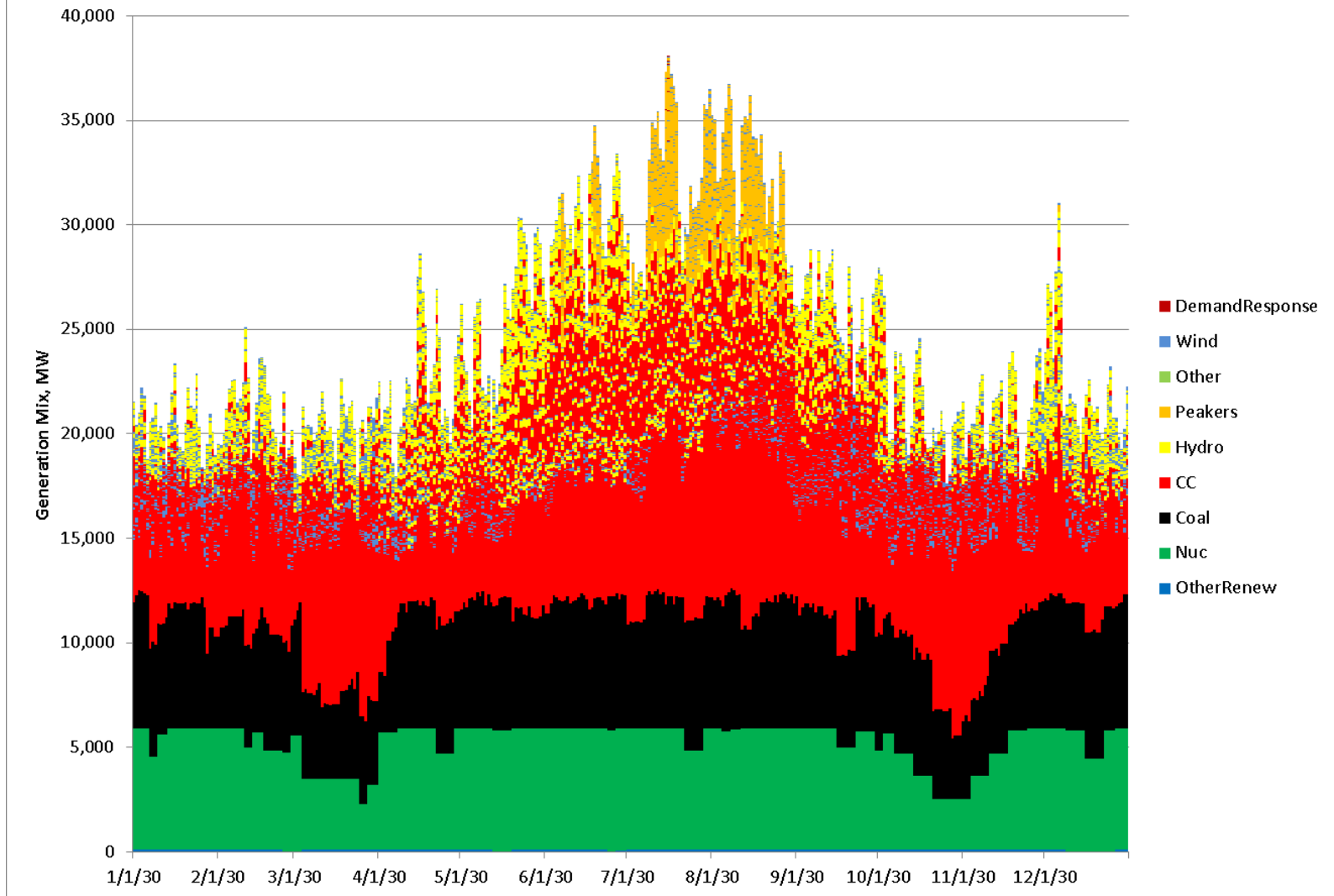

S3 FRCC

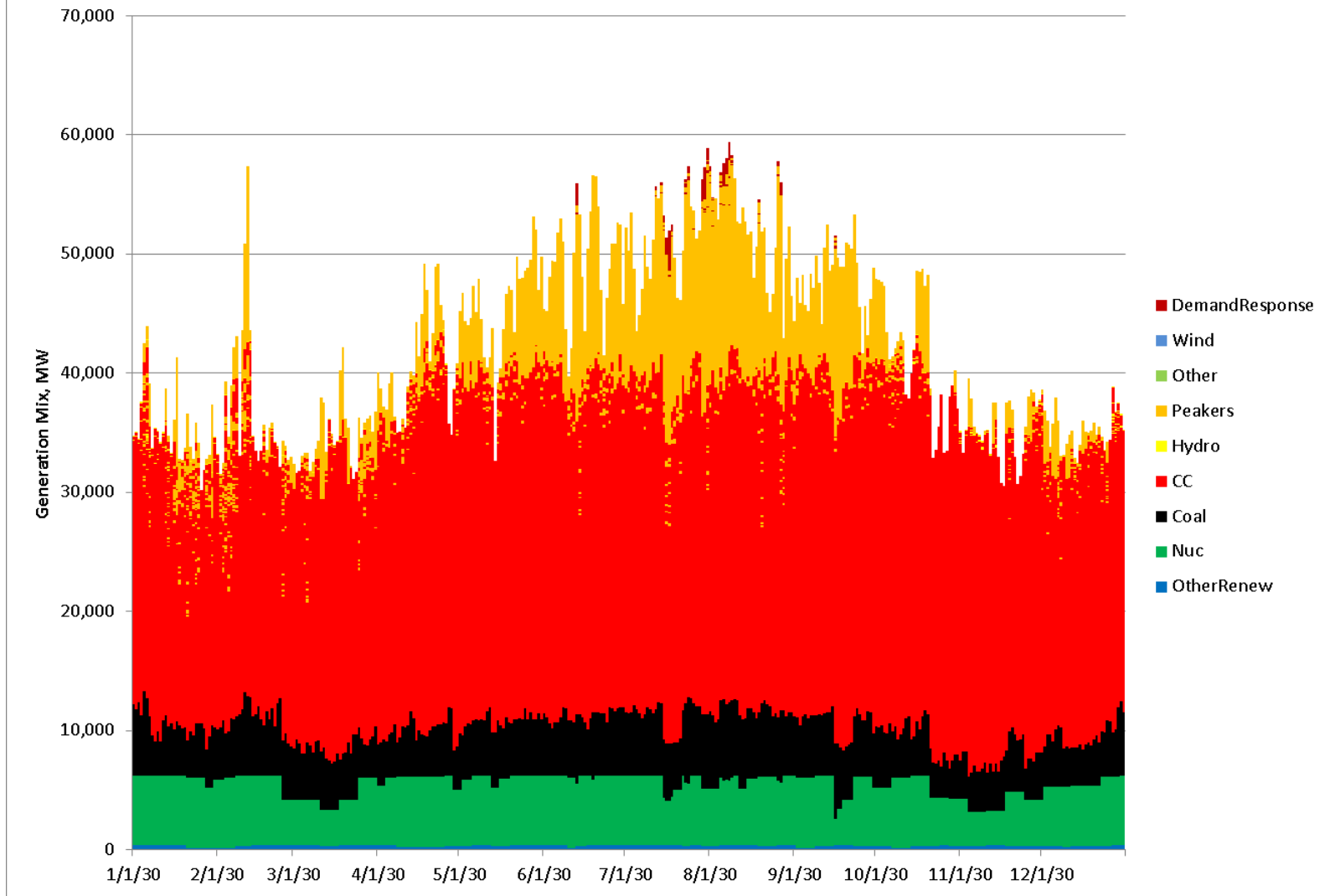

S3 IESO

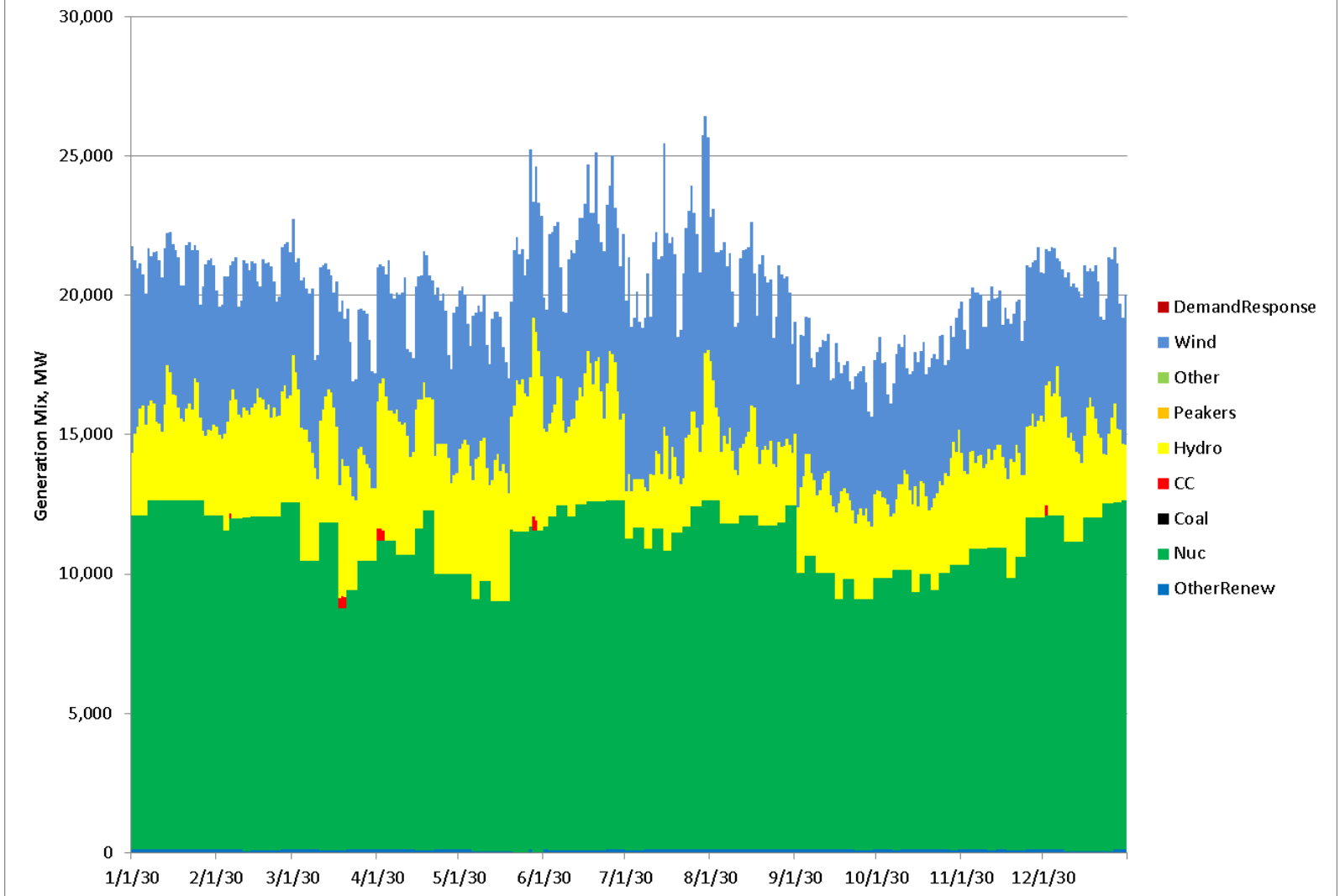

S3 MAPP_CA

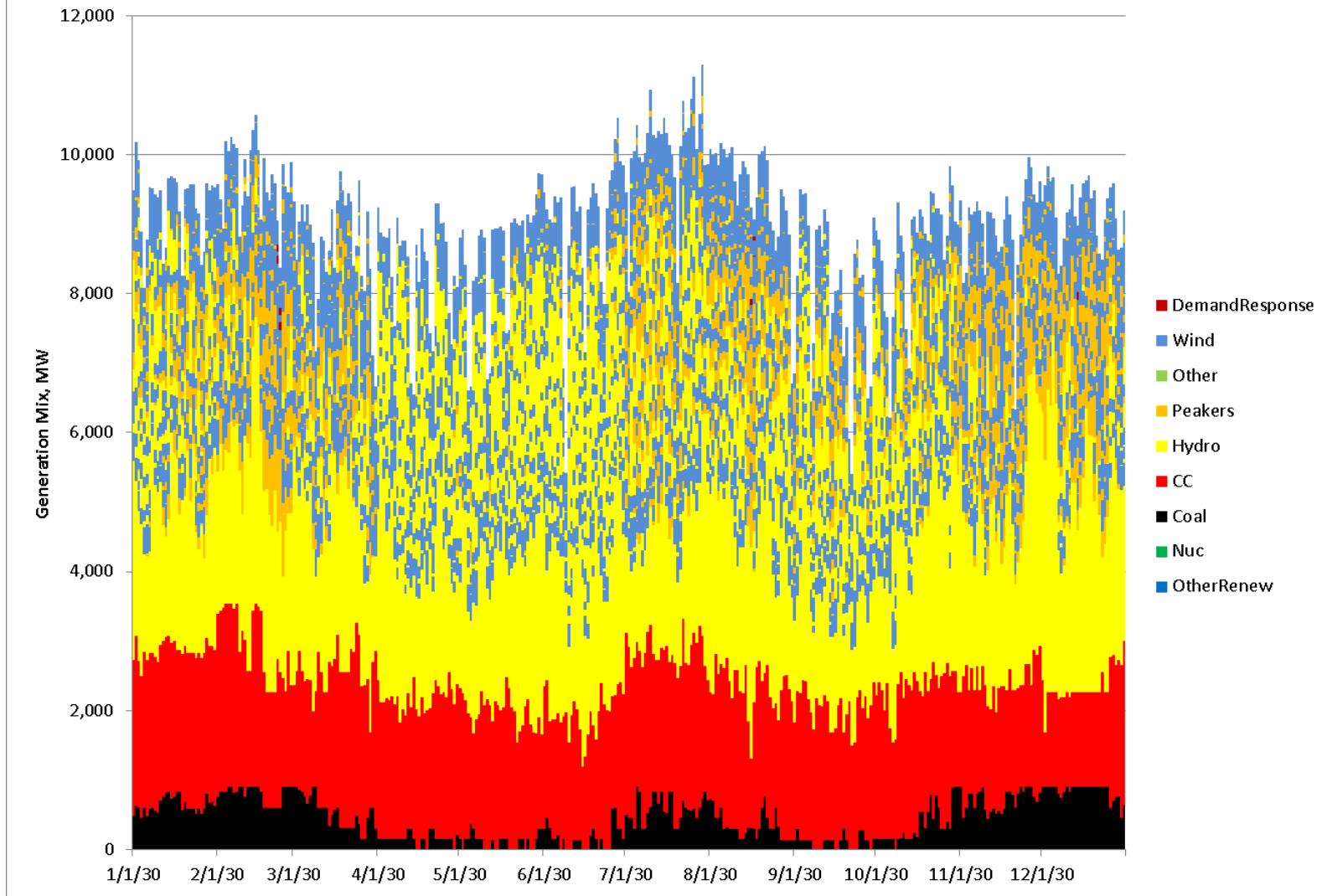

S3 MAPP_US

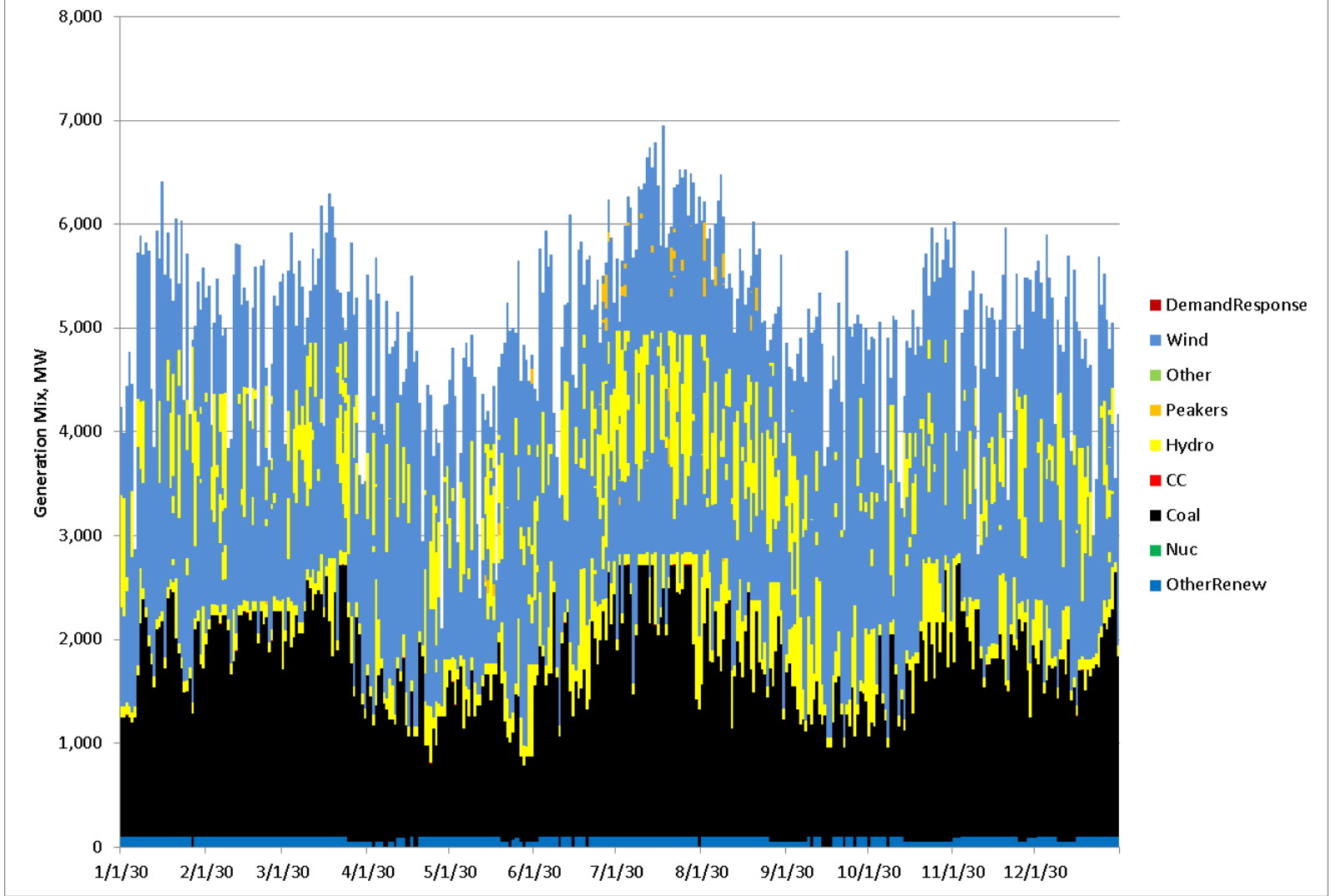

S3 MISO_IN

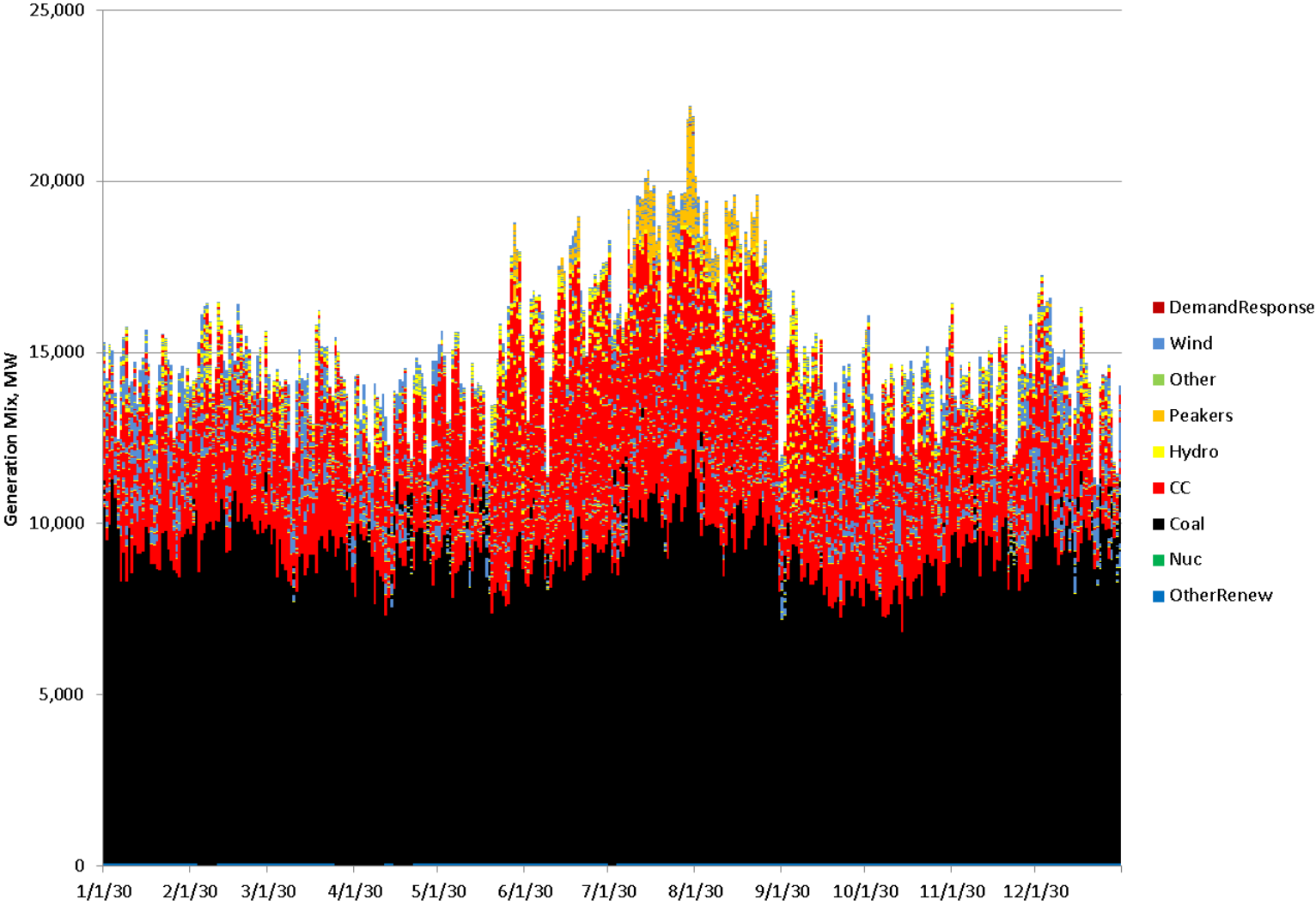

S3 MISO_MI

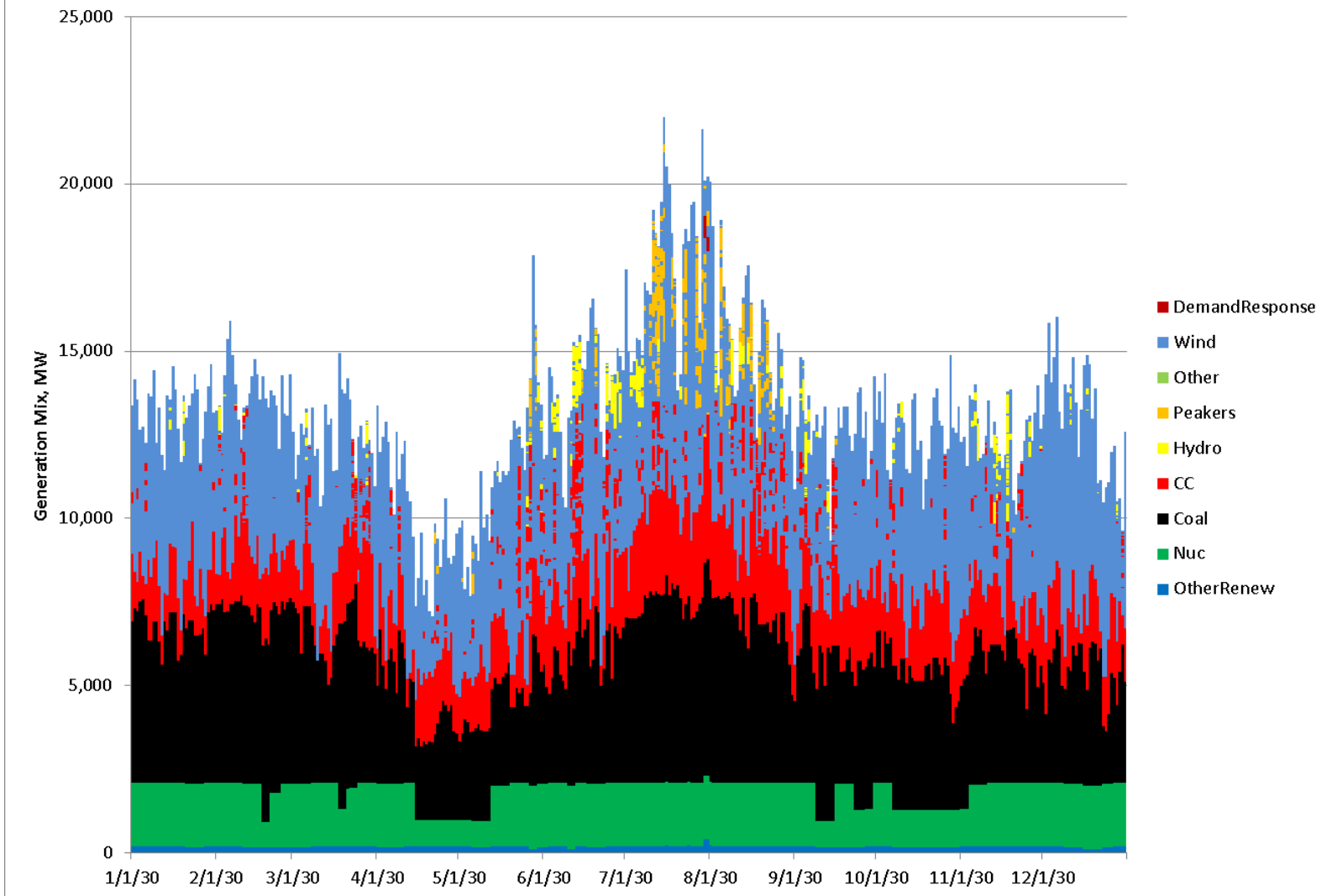

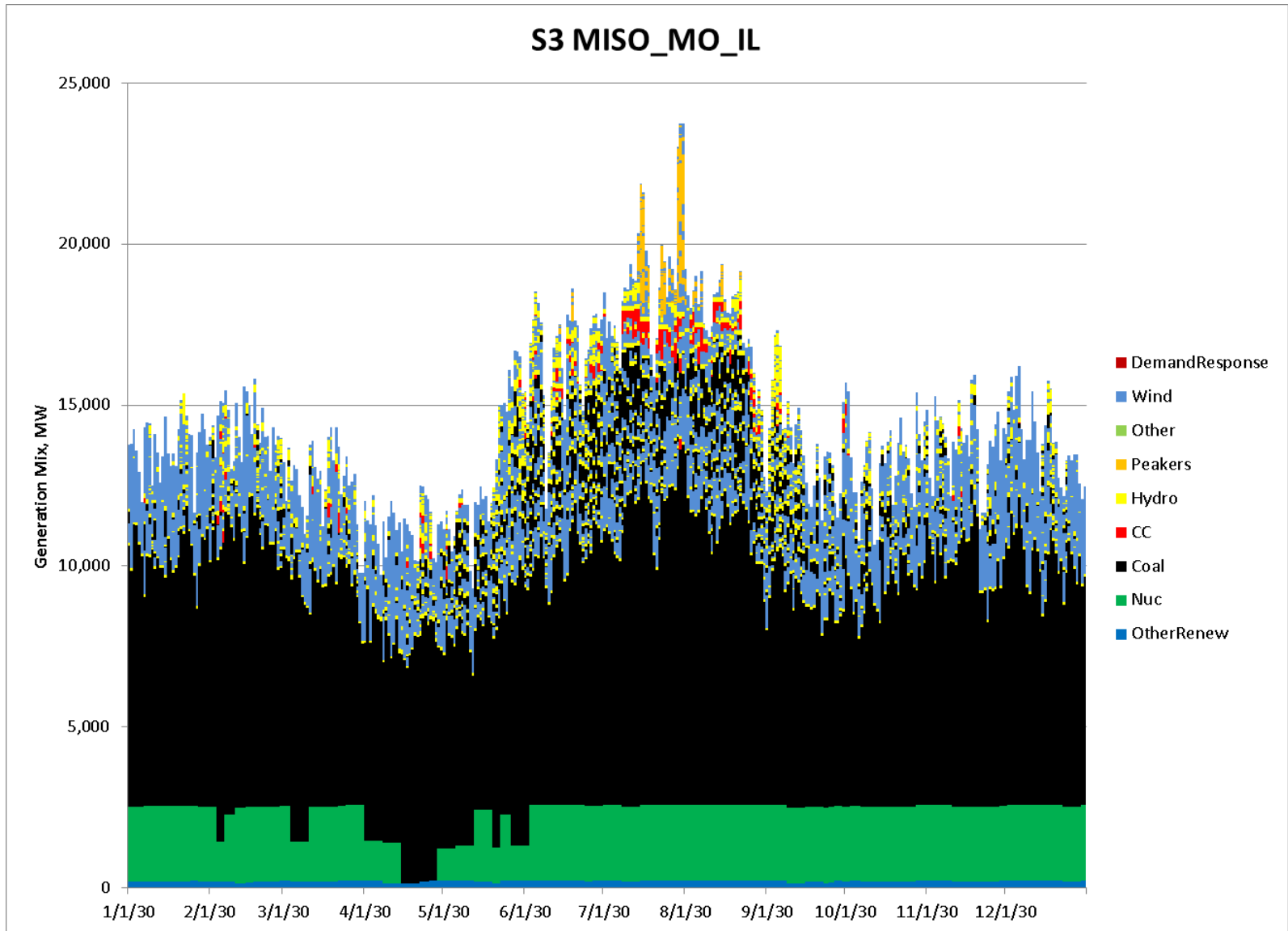

S3 MISO_W

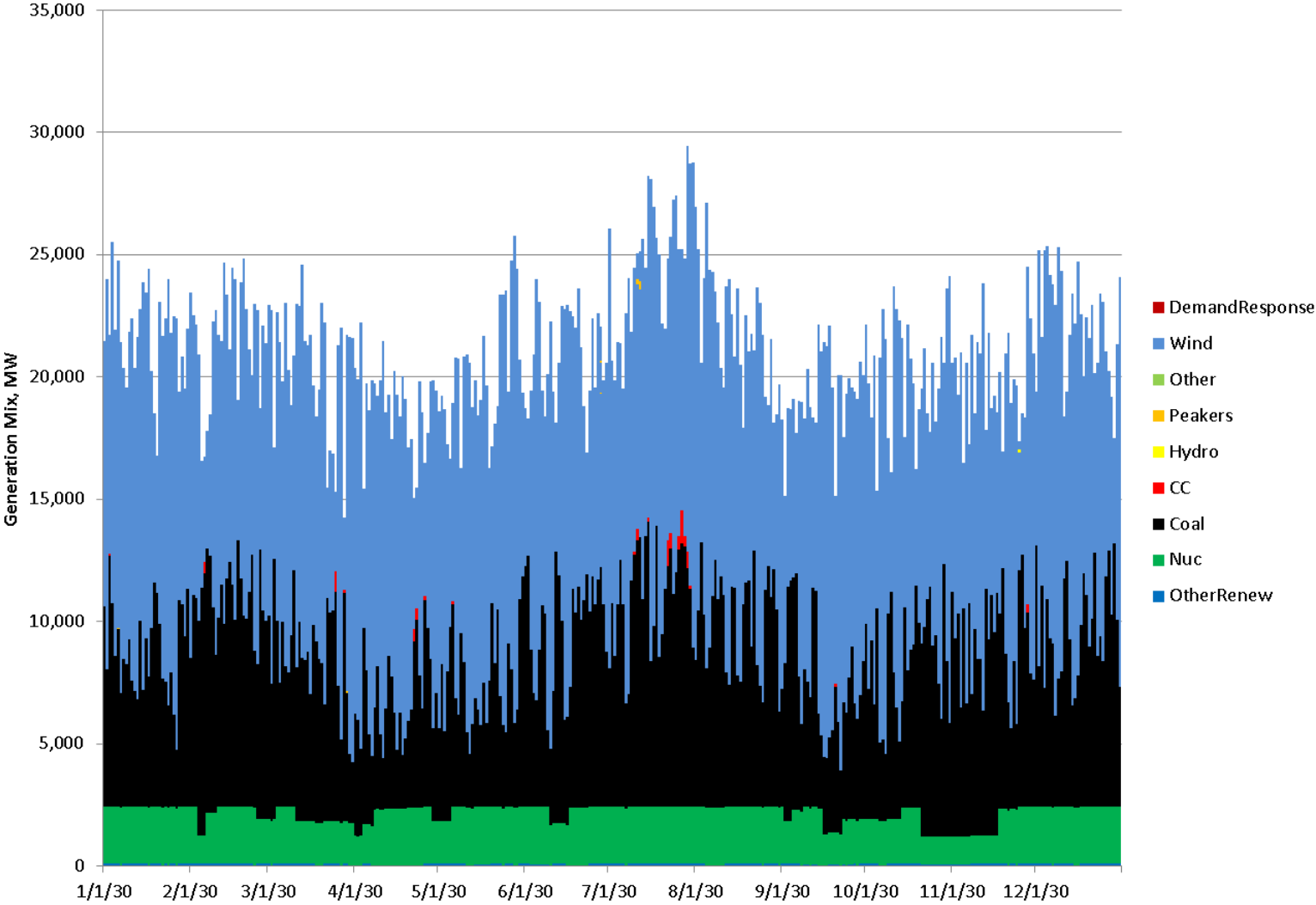

S3 MISO_WUMS

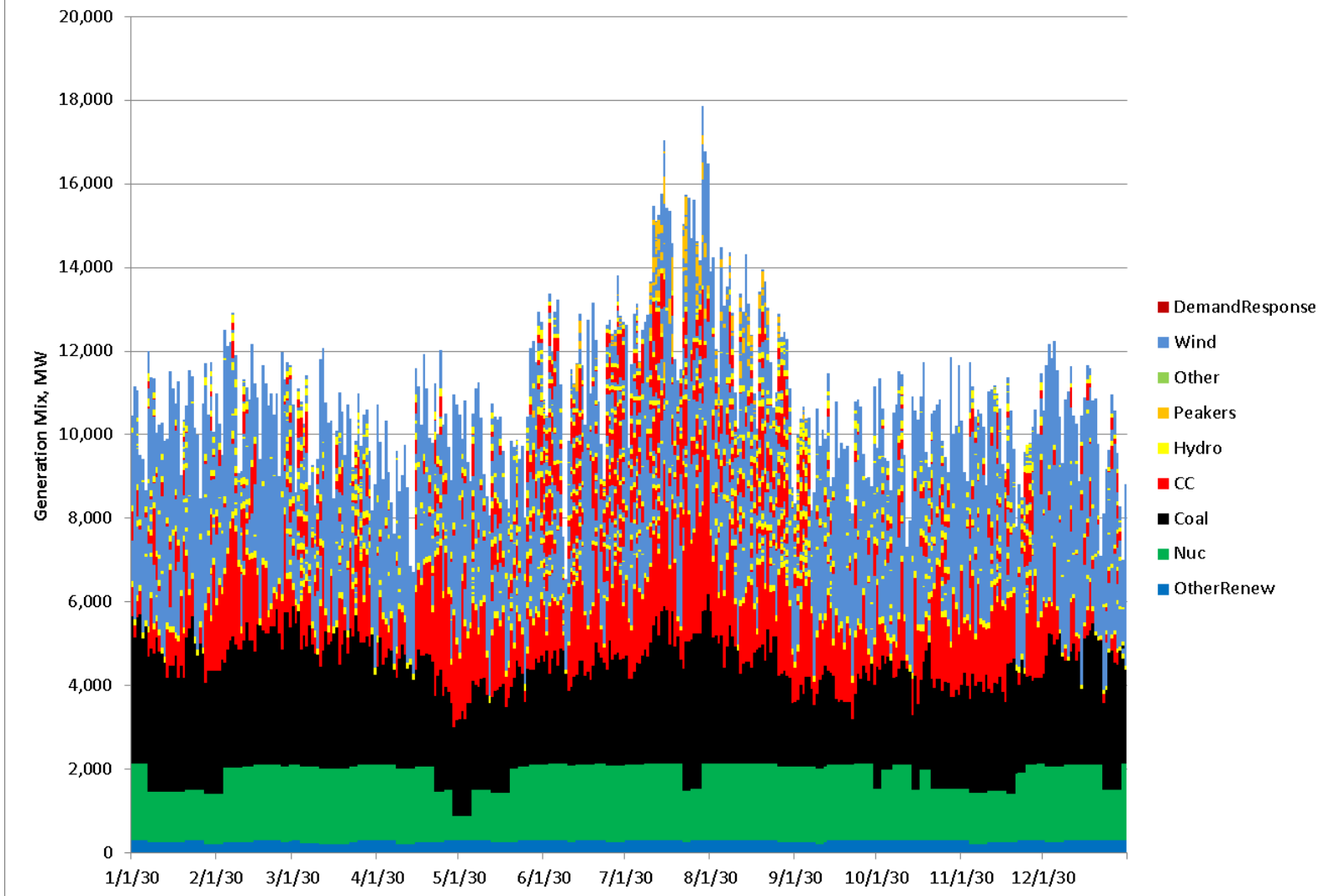

S3 NE

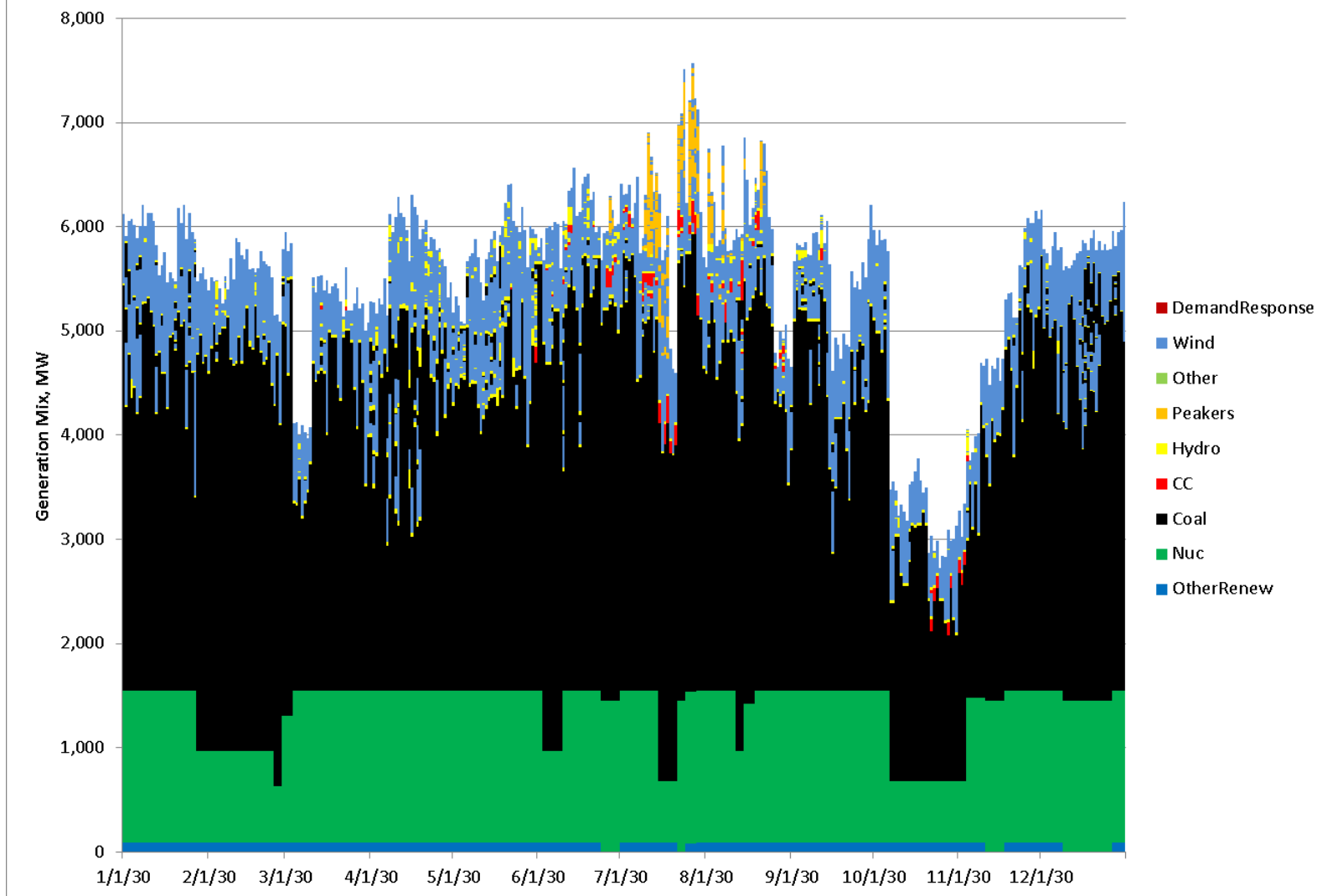

S3 NEISO

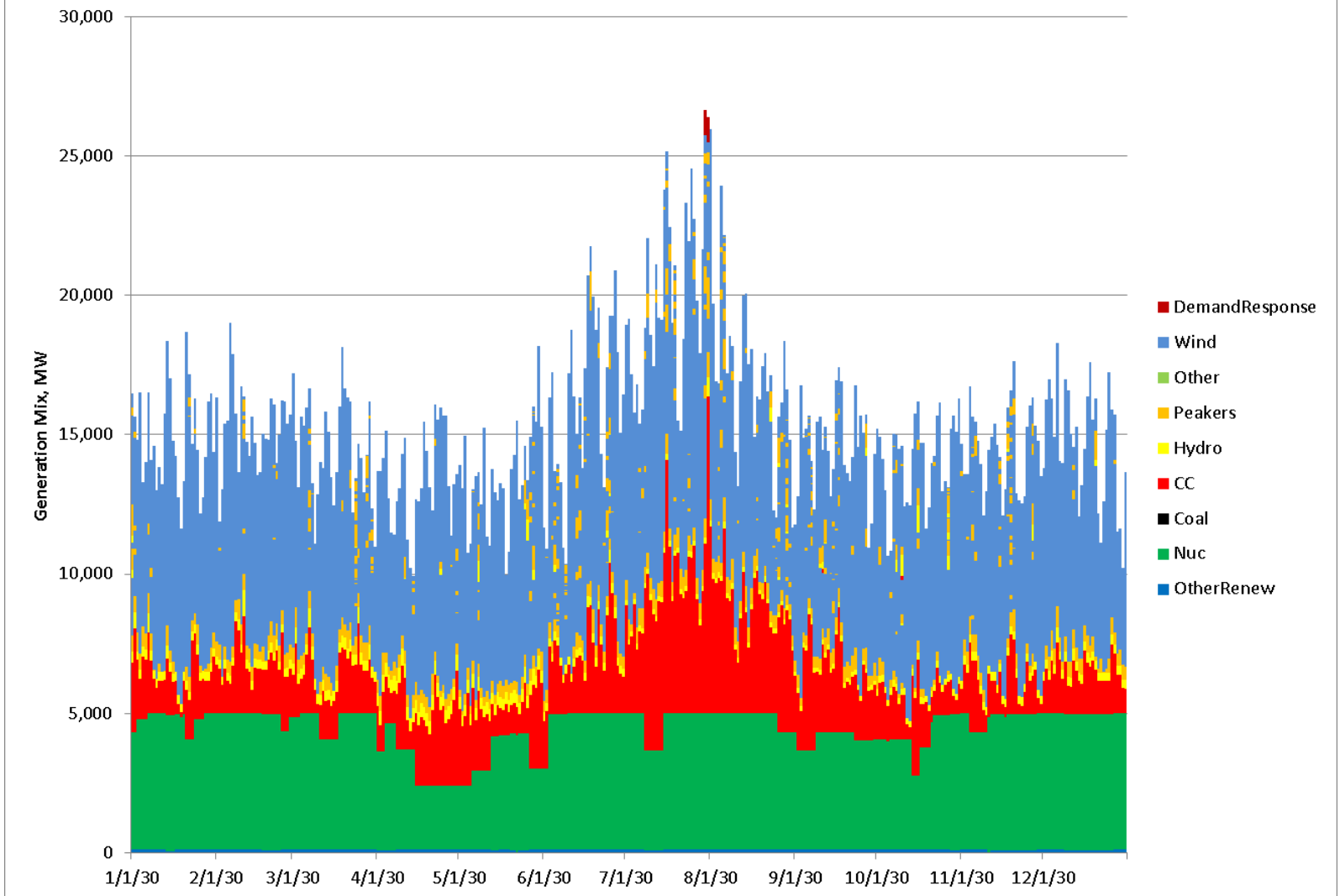

S3 NonRTO_Midwest

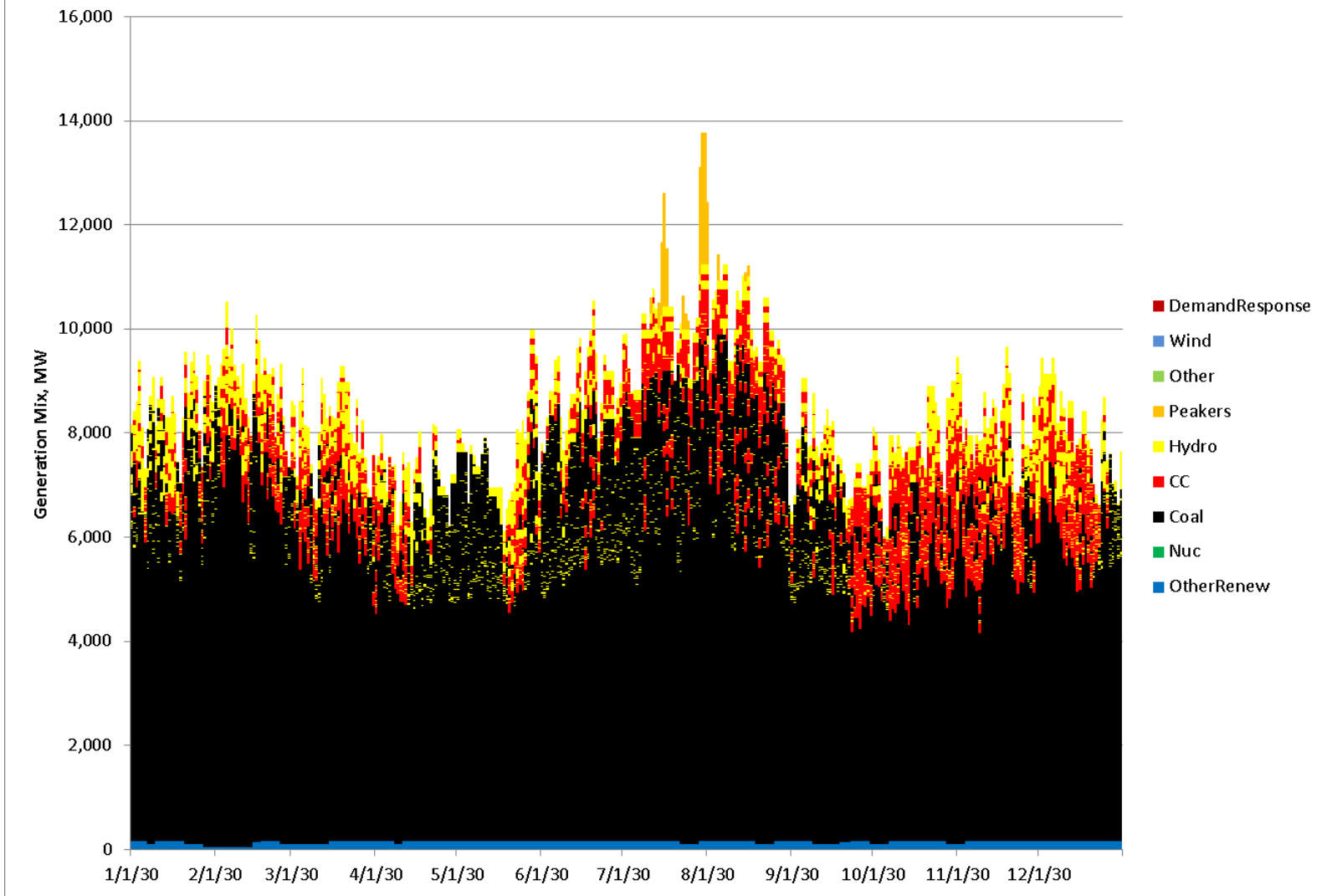

S3 NYISO_A_F

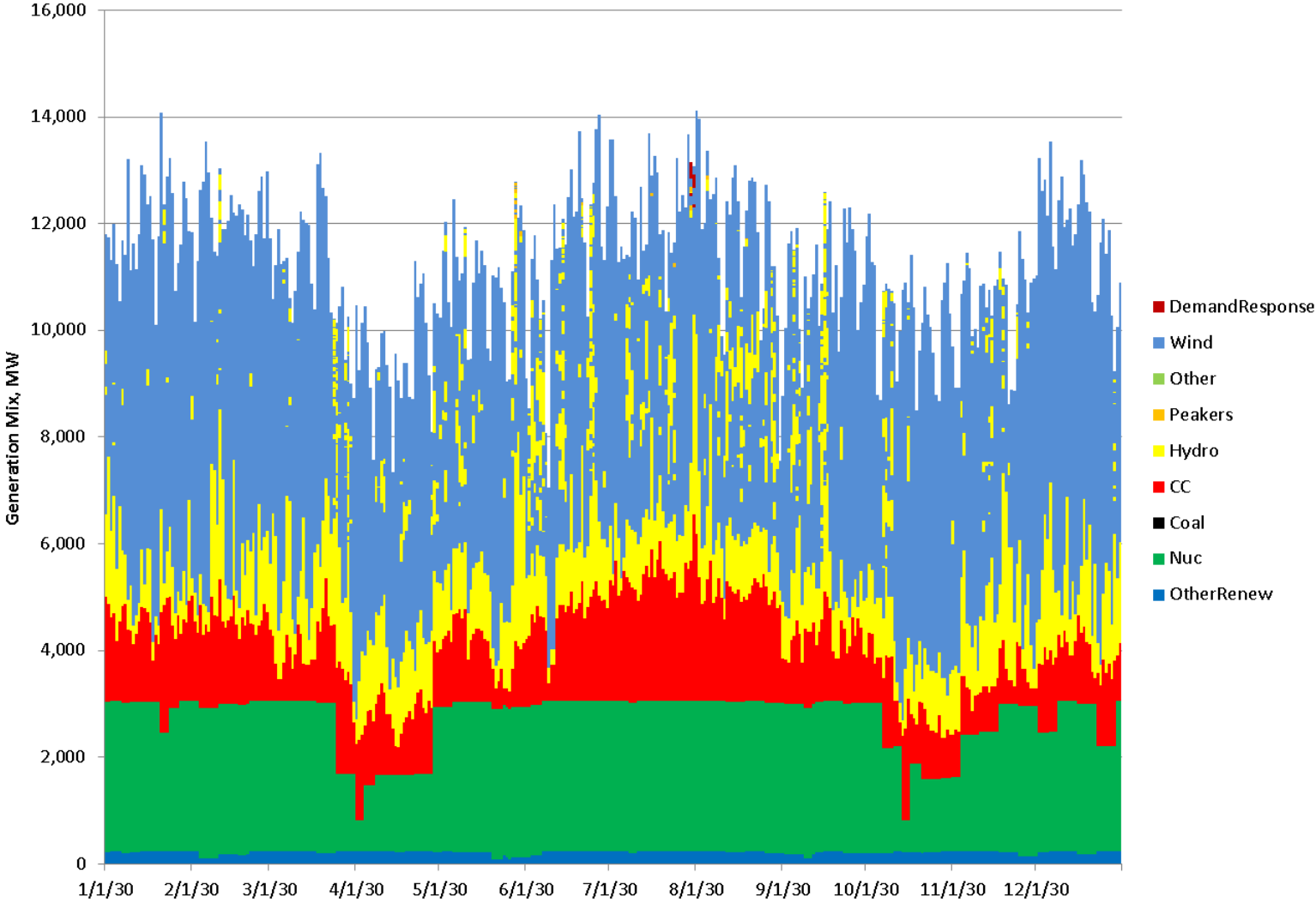

S3 NYISO_G_I

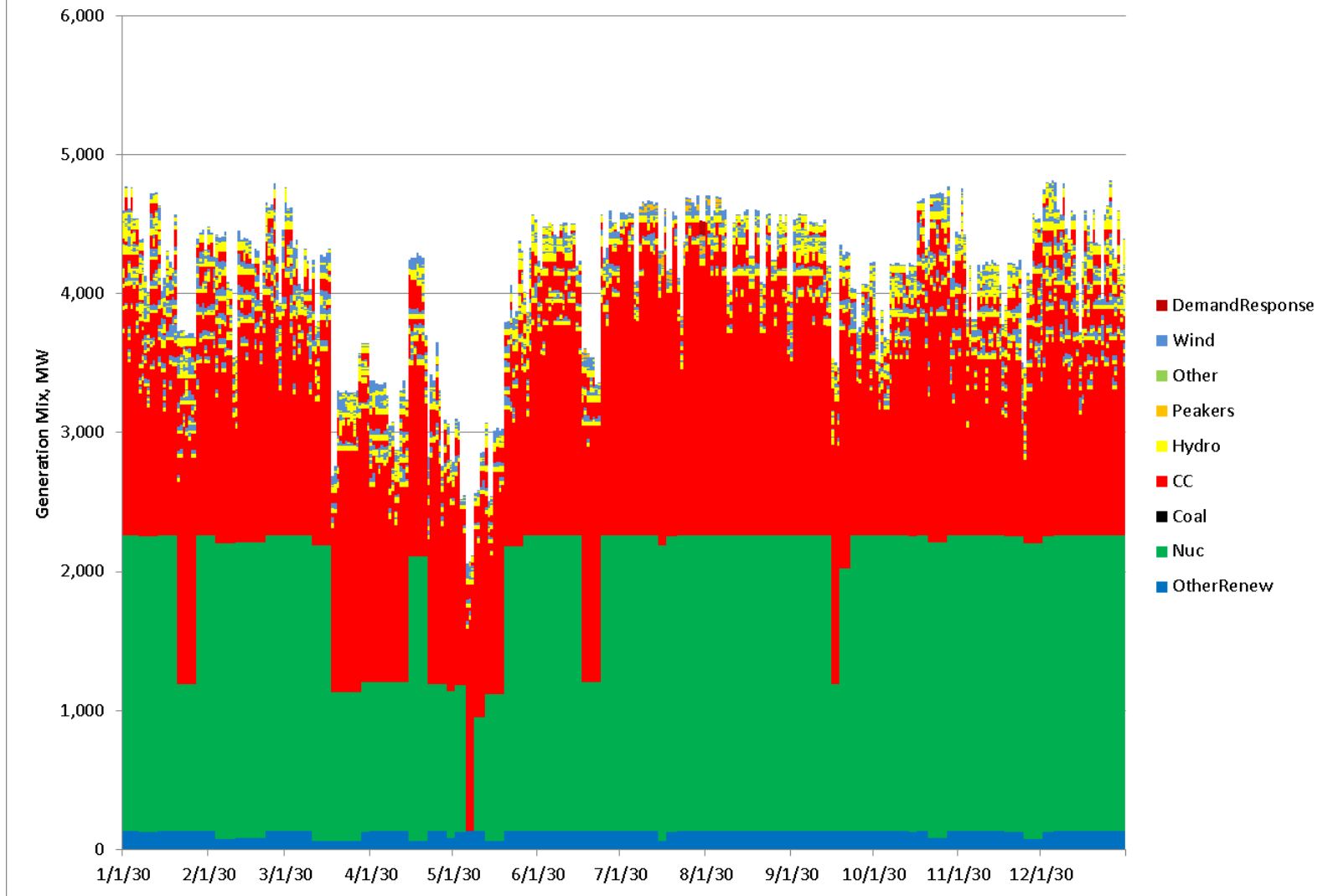

S3 NYISO_J_K

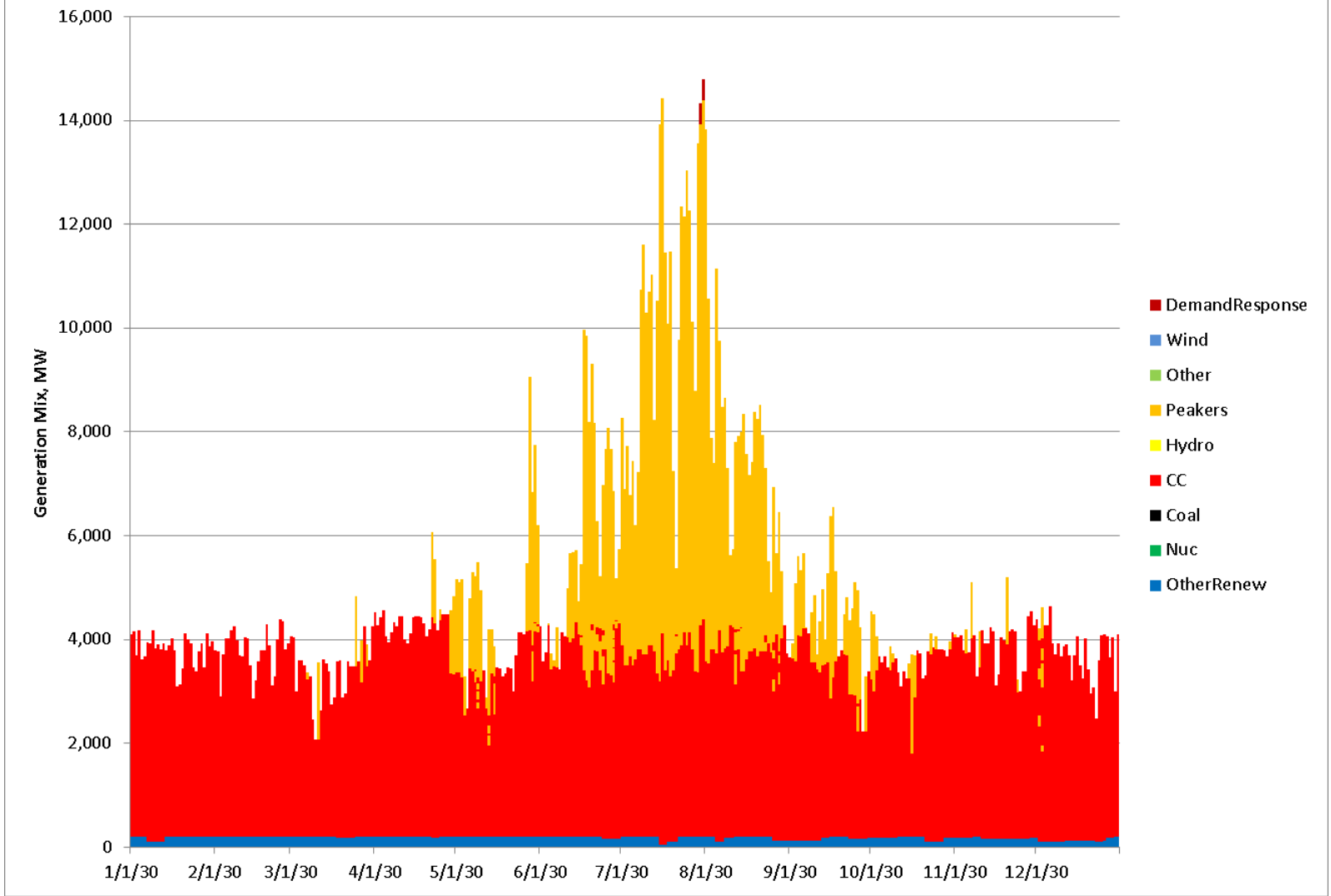

S3 PJM_E

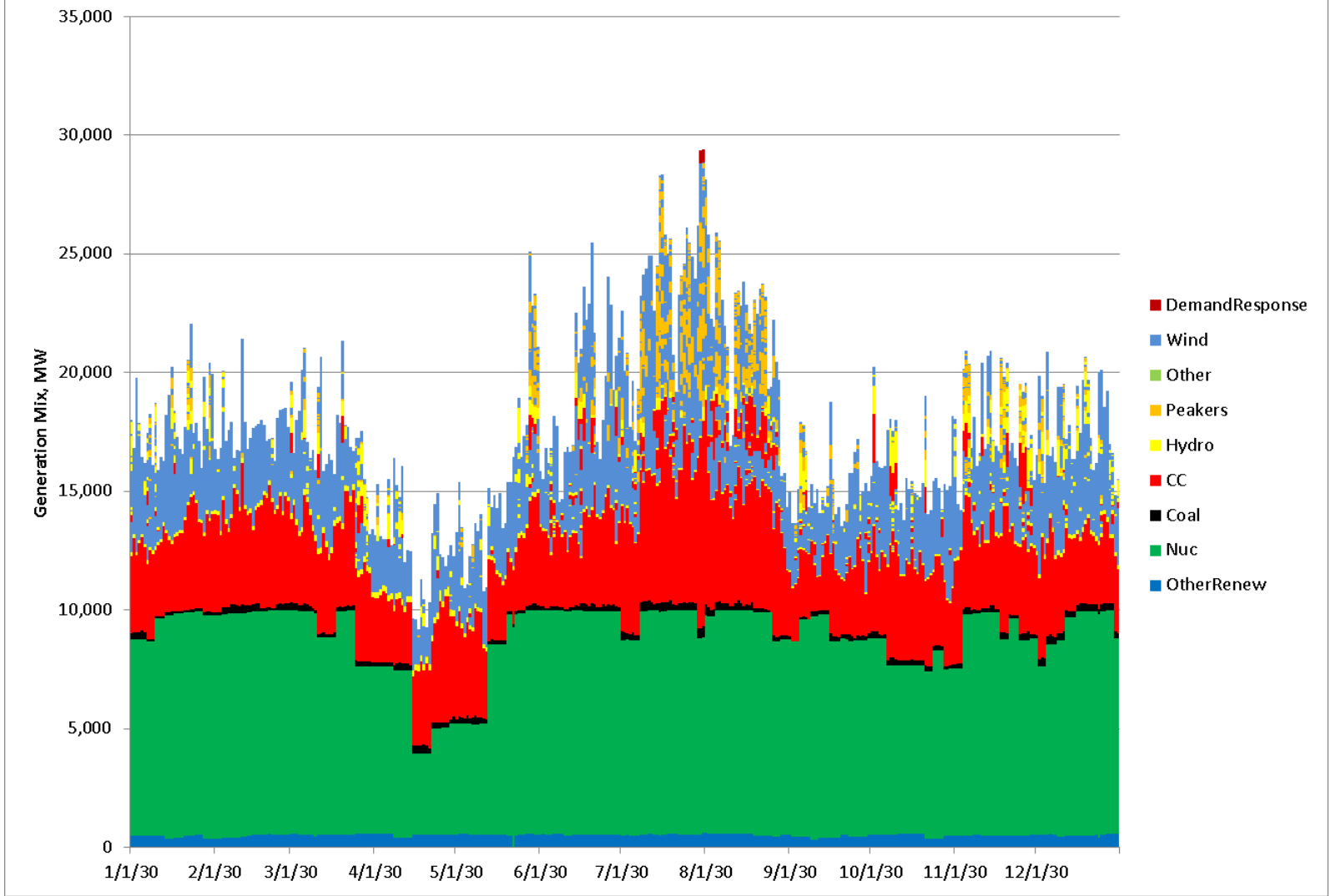

S3 PJM_ROM

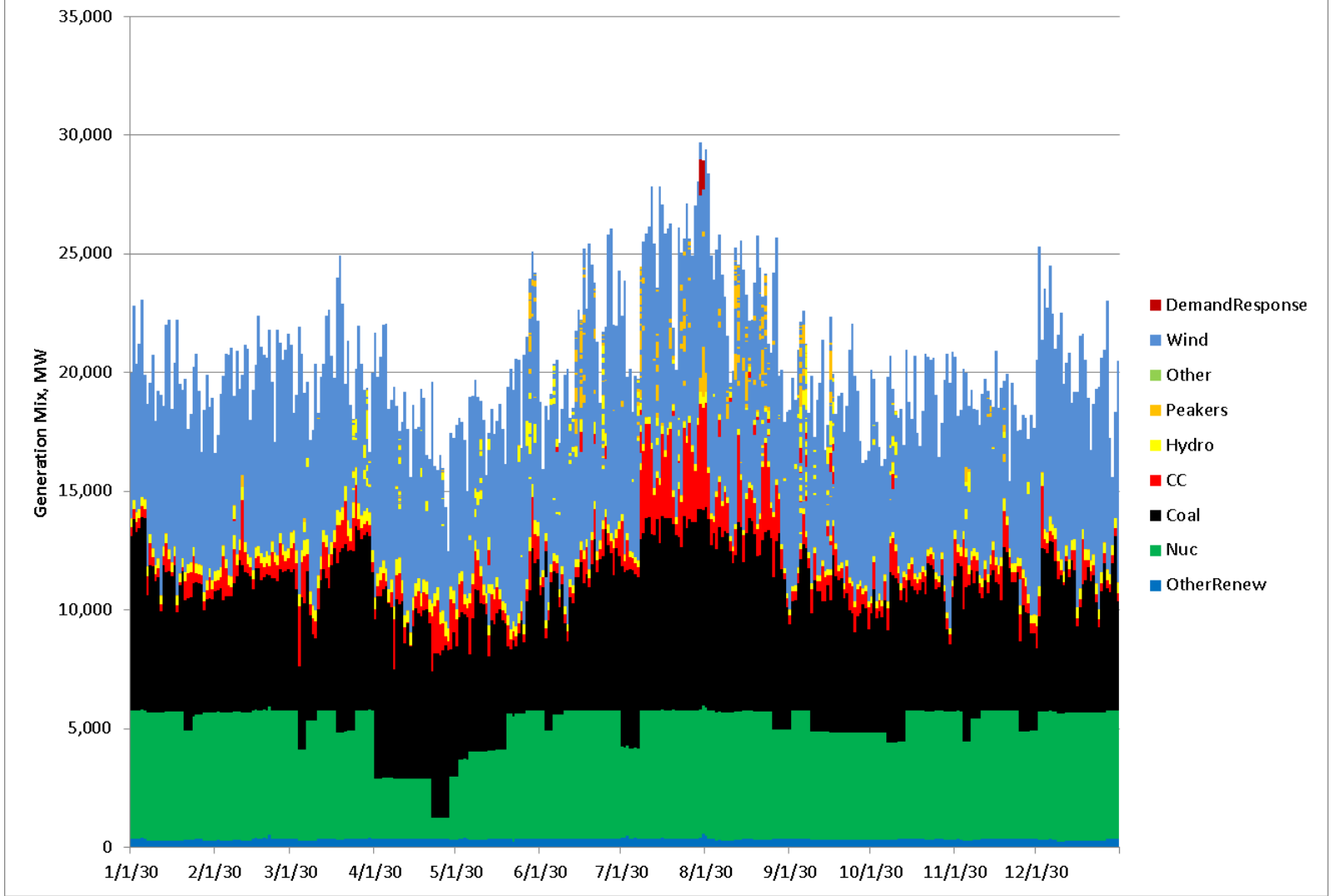

S3 PJM_ROR

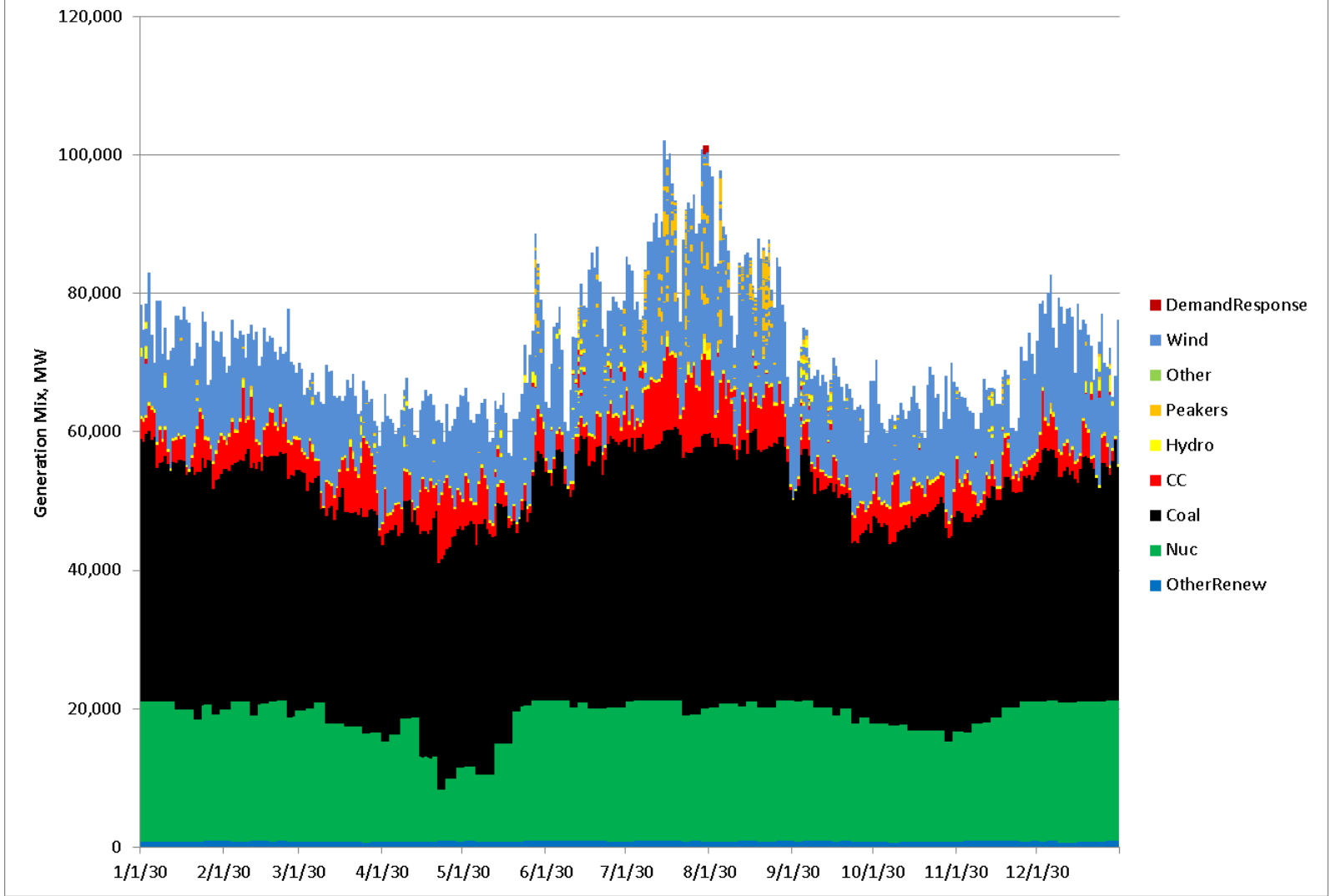

S3 SOCO

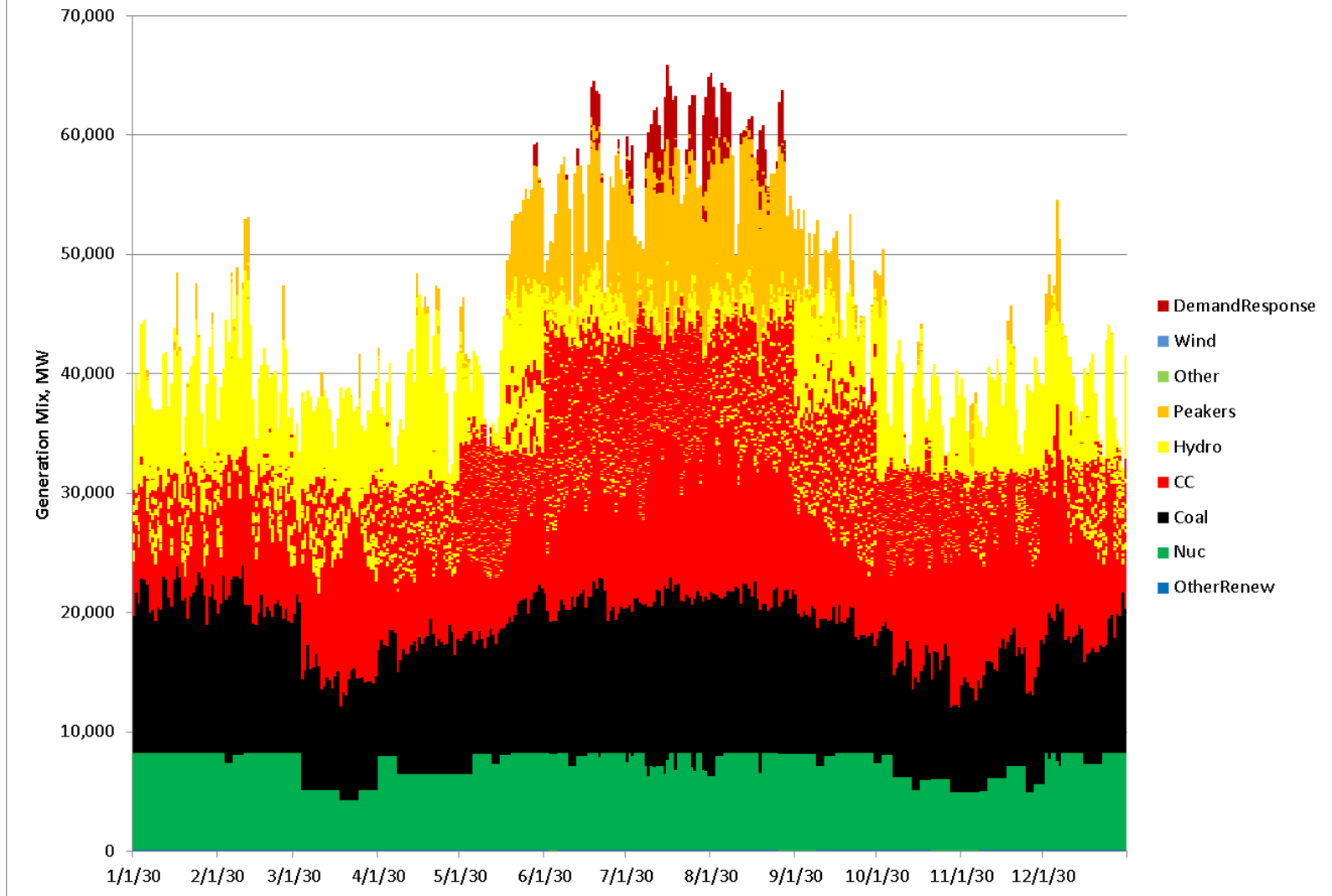

S3 SPP_N

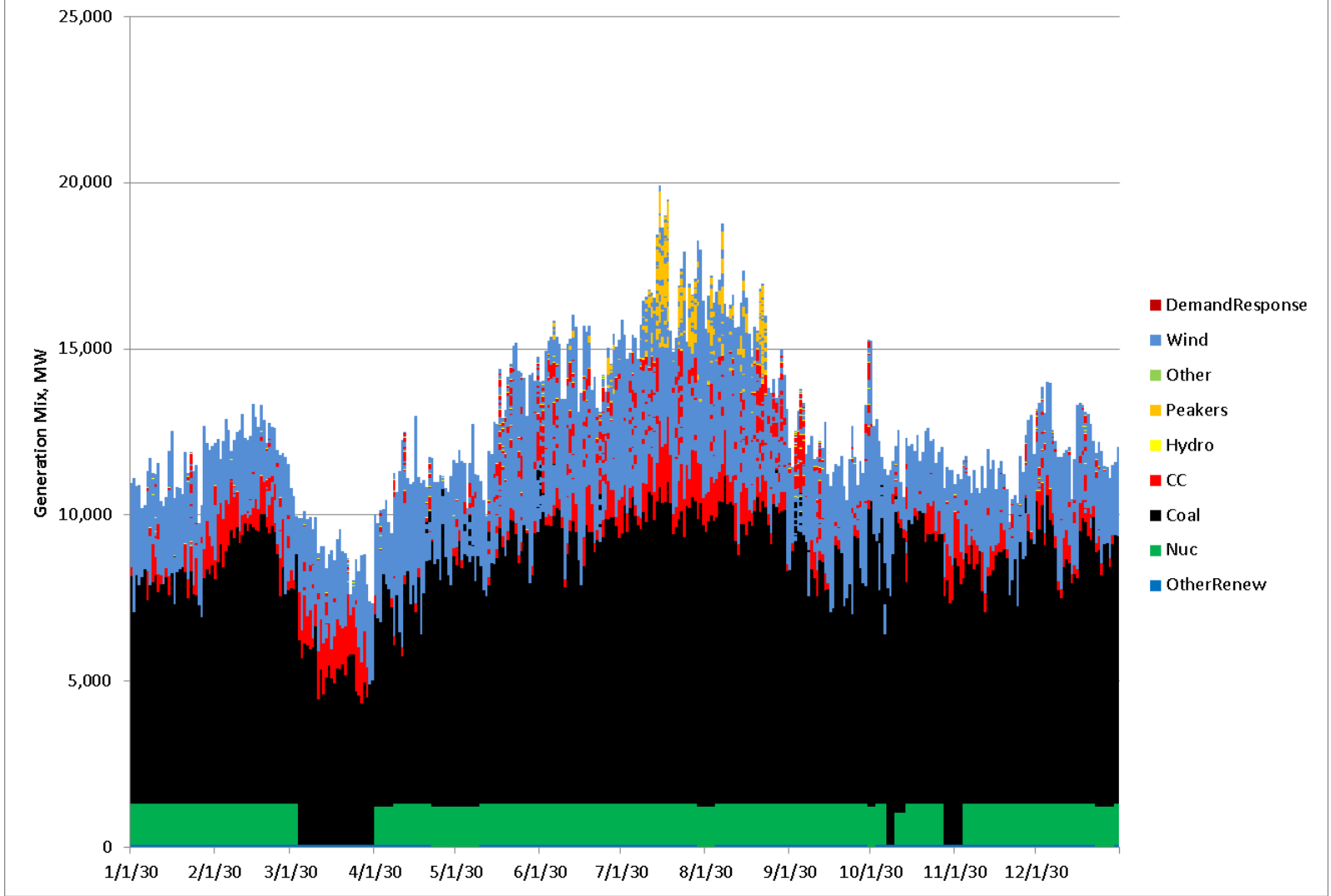

S3 SPP_S

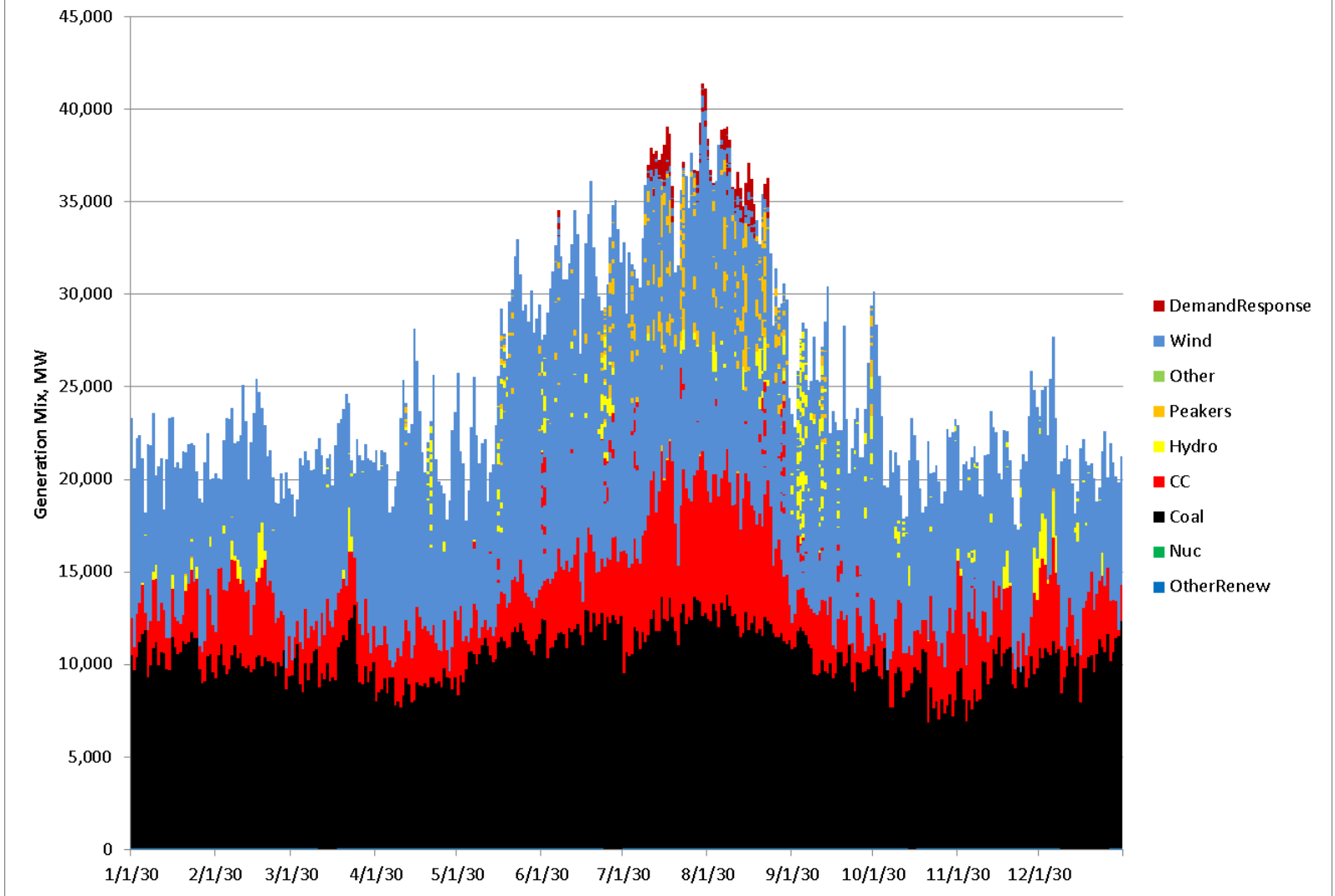

S3 TVA

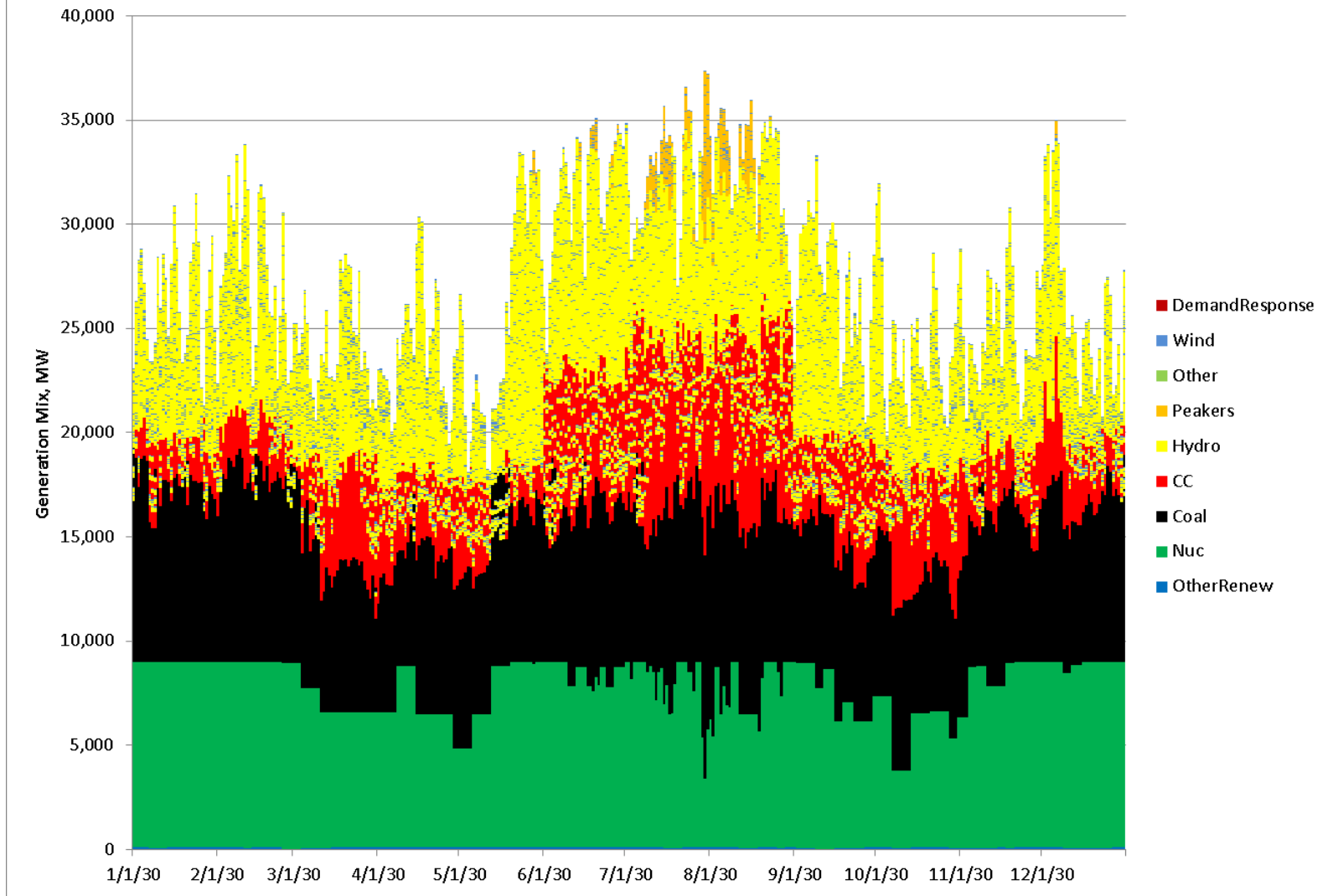

S3 VACAR

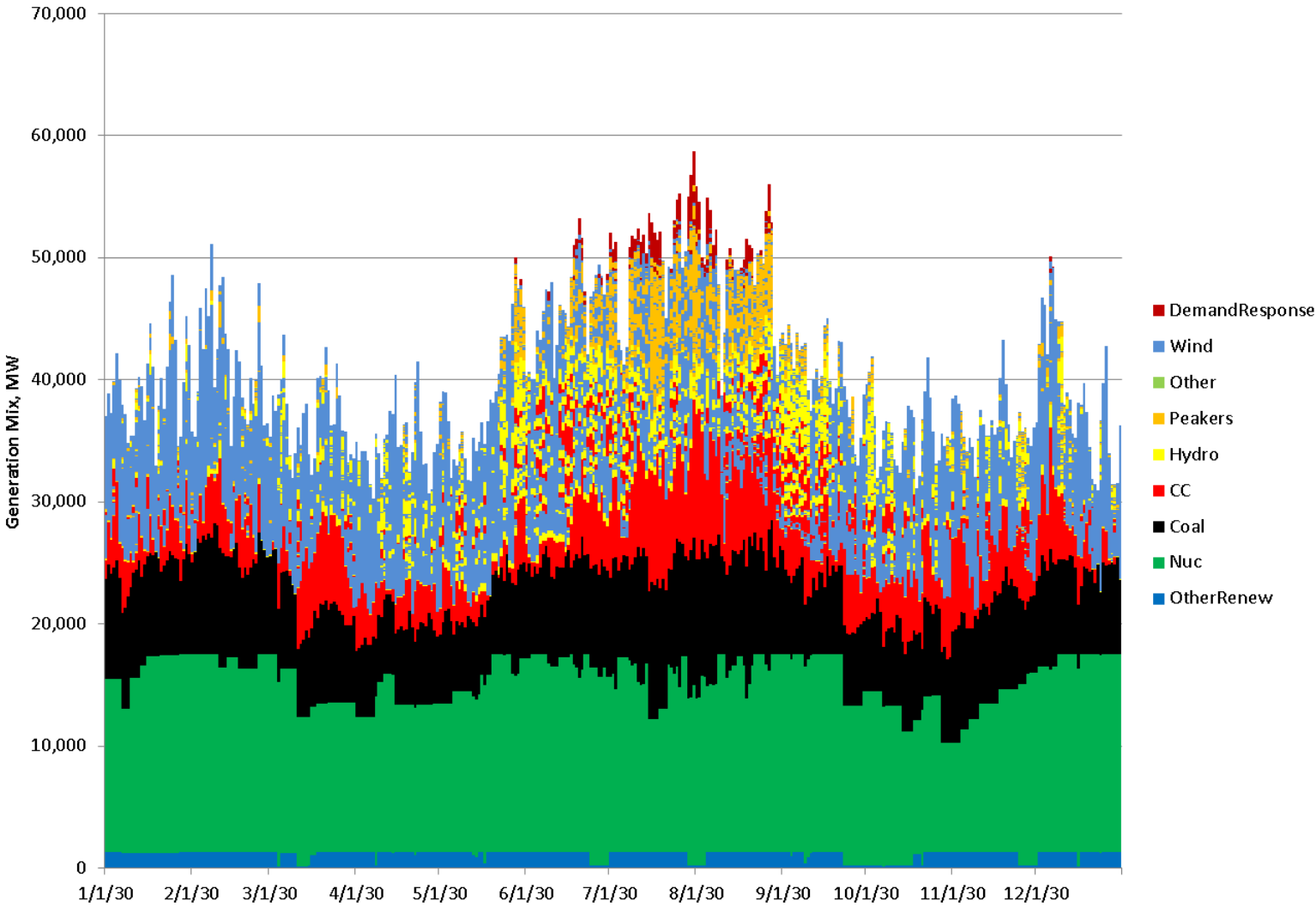

Percent (%)

- 25 plots, one for each NEEM region and total

S3 ALL_EI

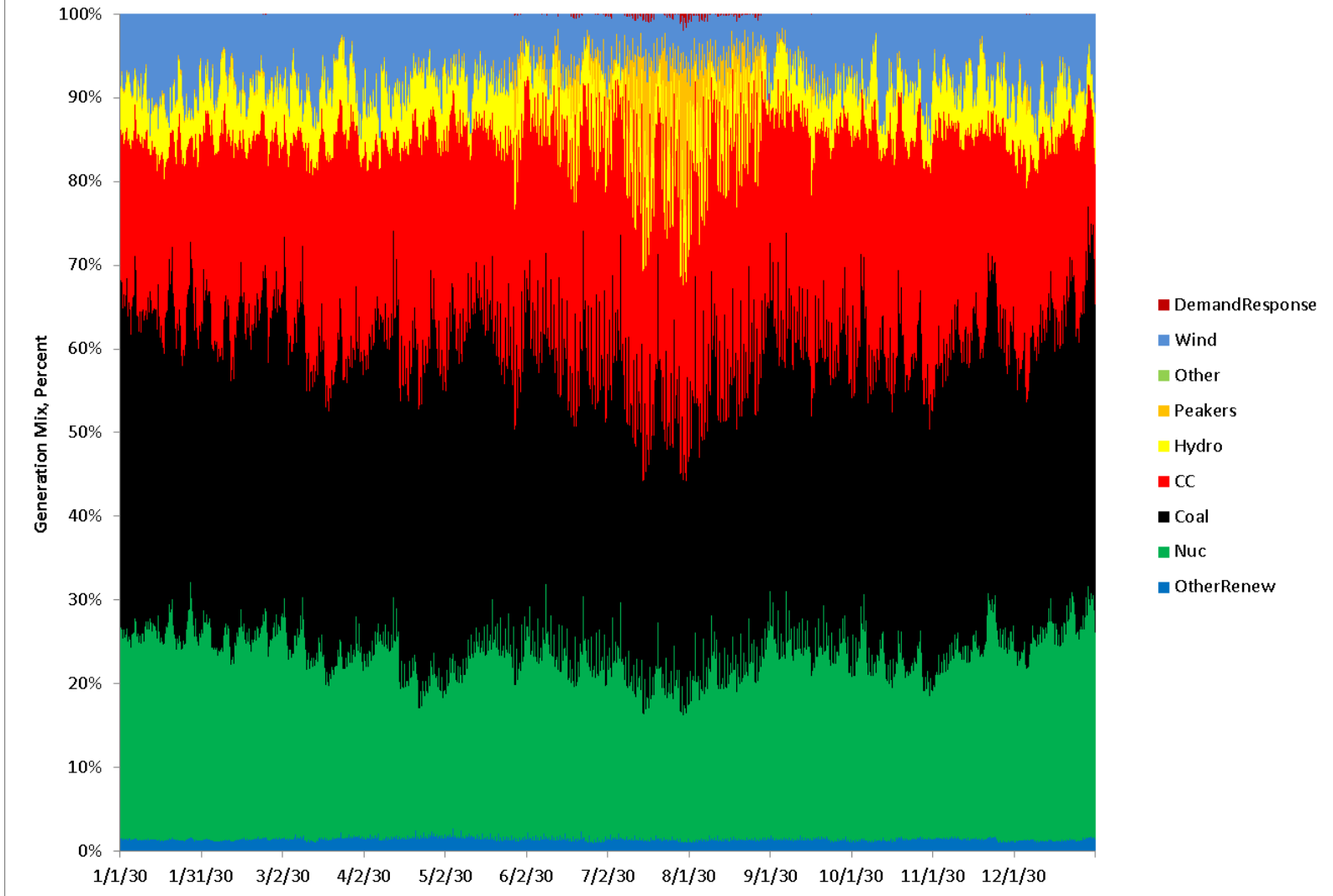

S3 ENT

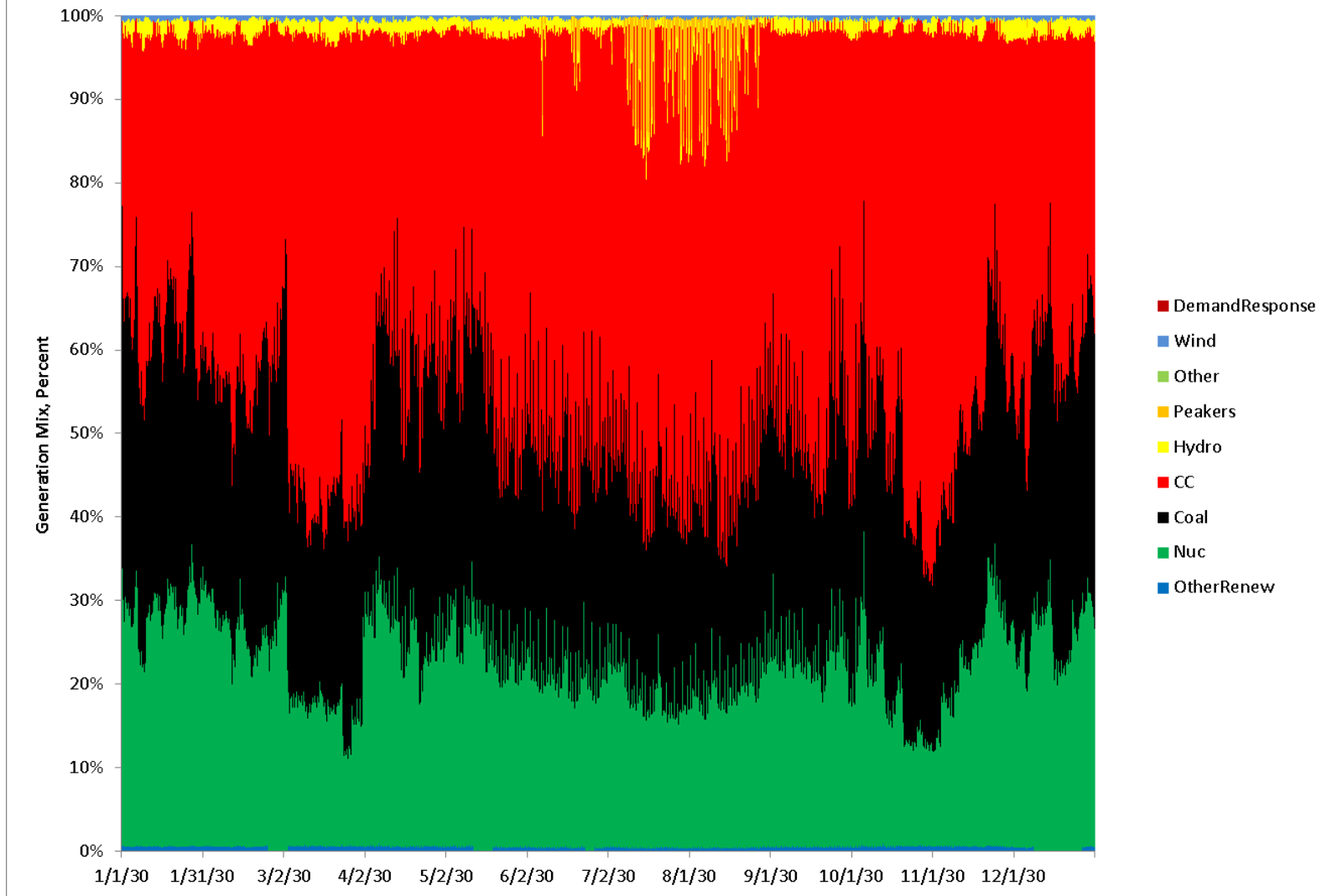

S3 FRCC

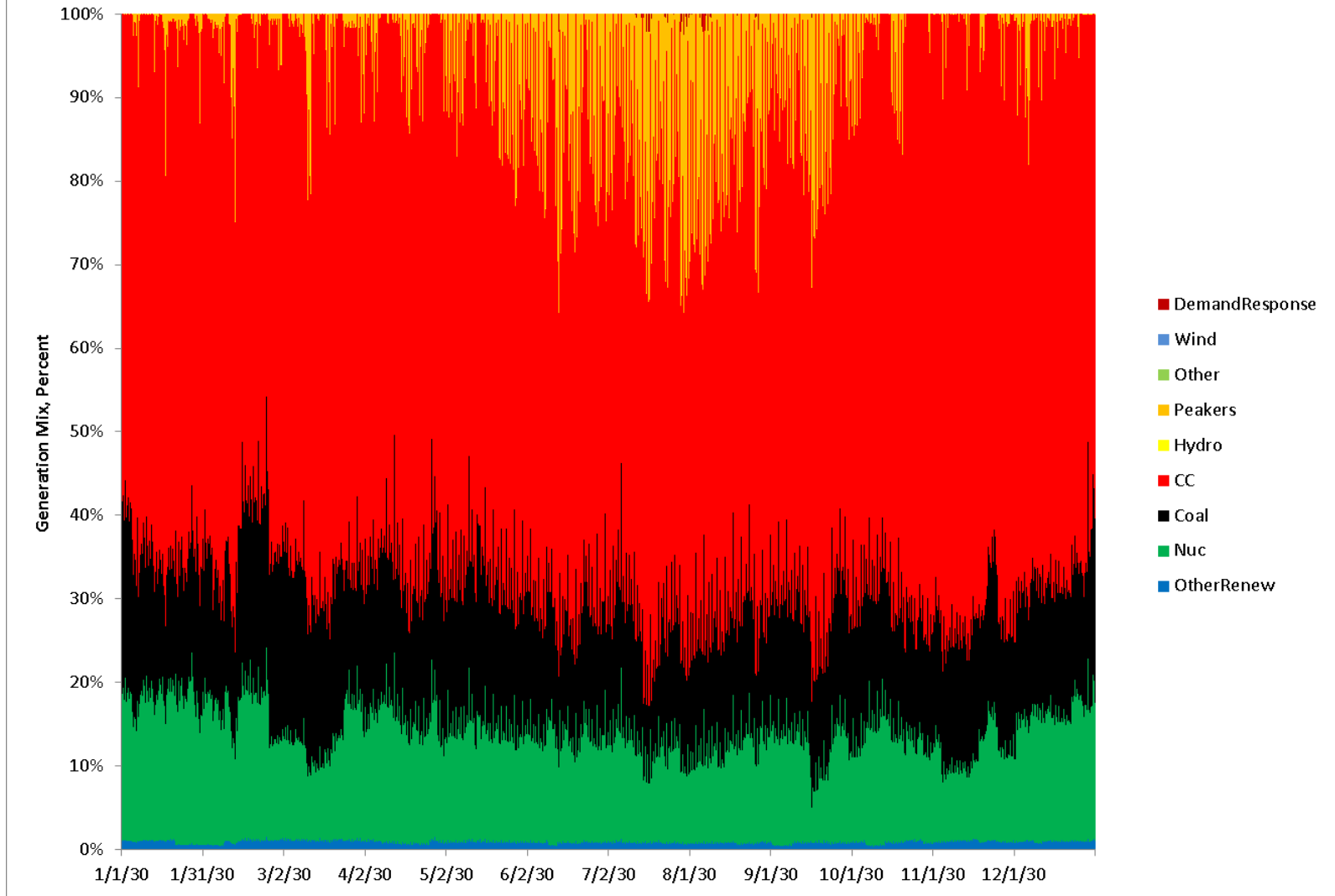

S3 IESO

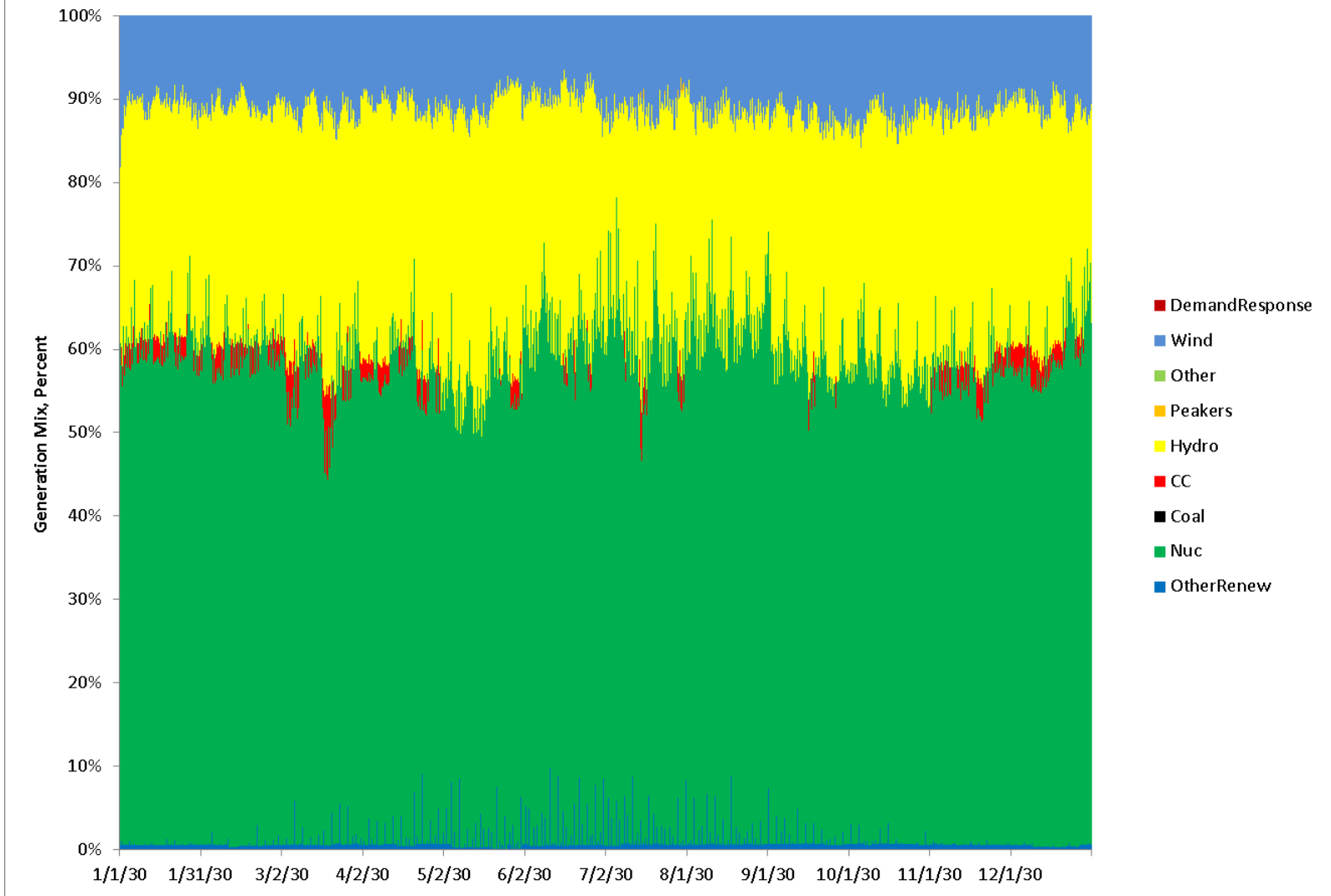

S3 MAPP_CA

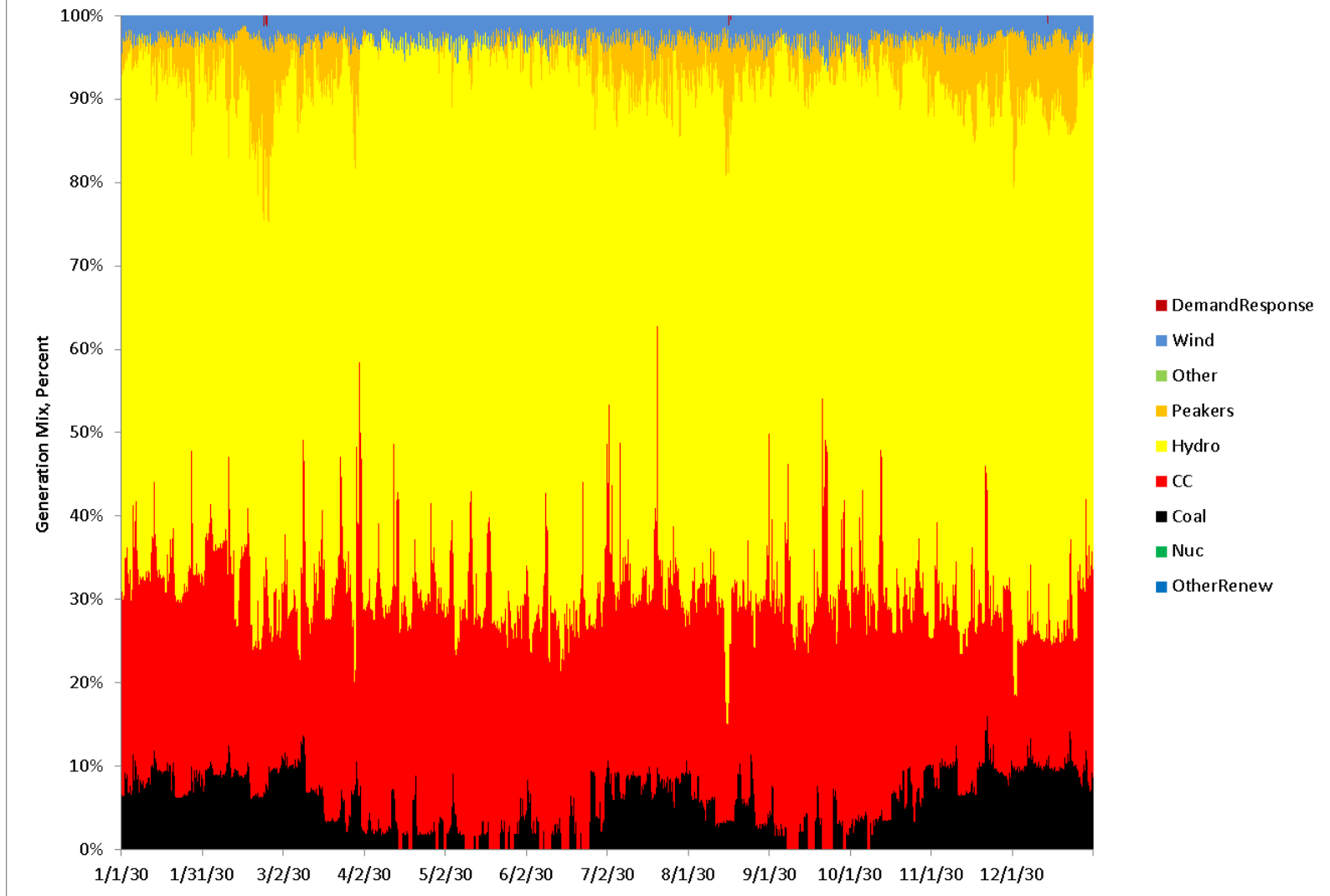

S3 MAPP_US

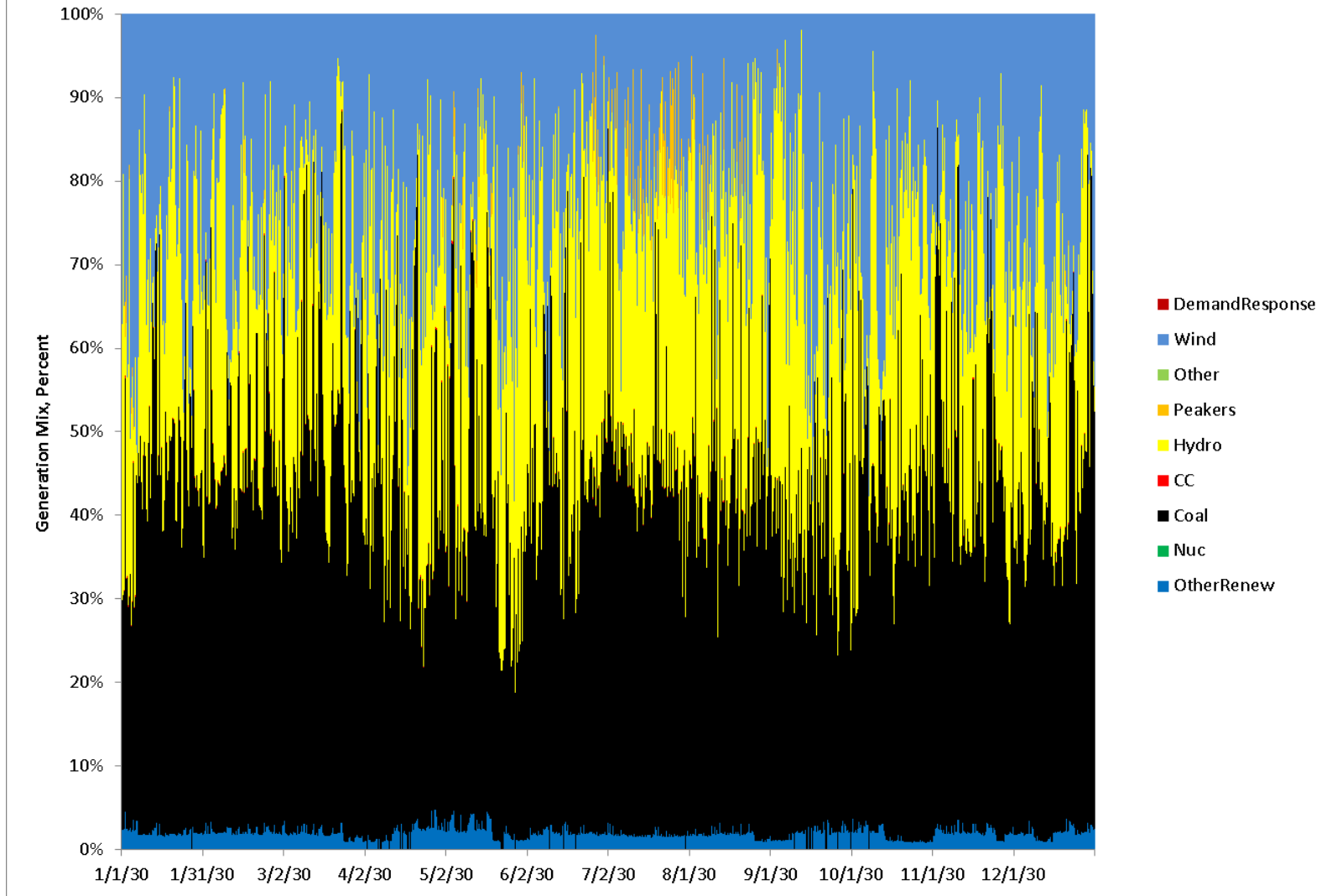

S3 MISO_IN

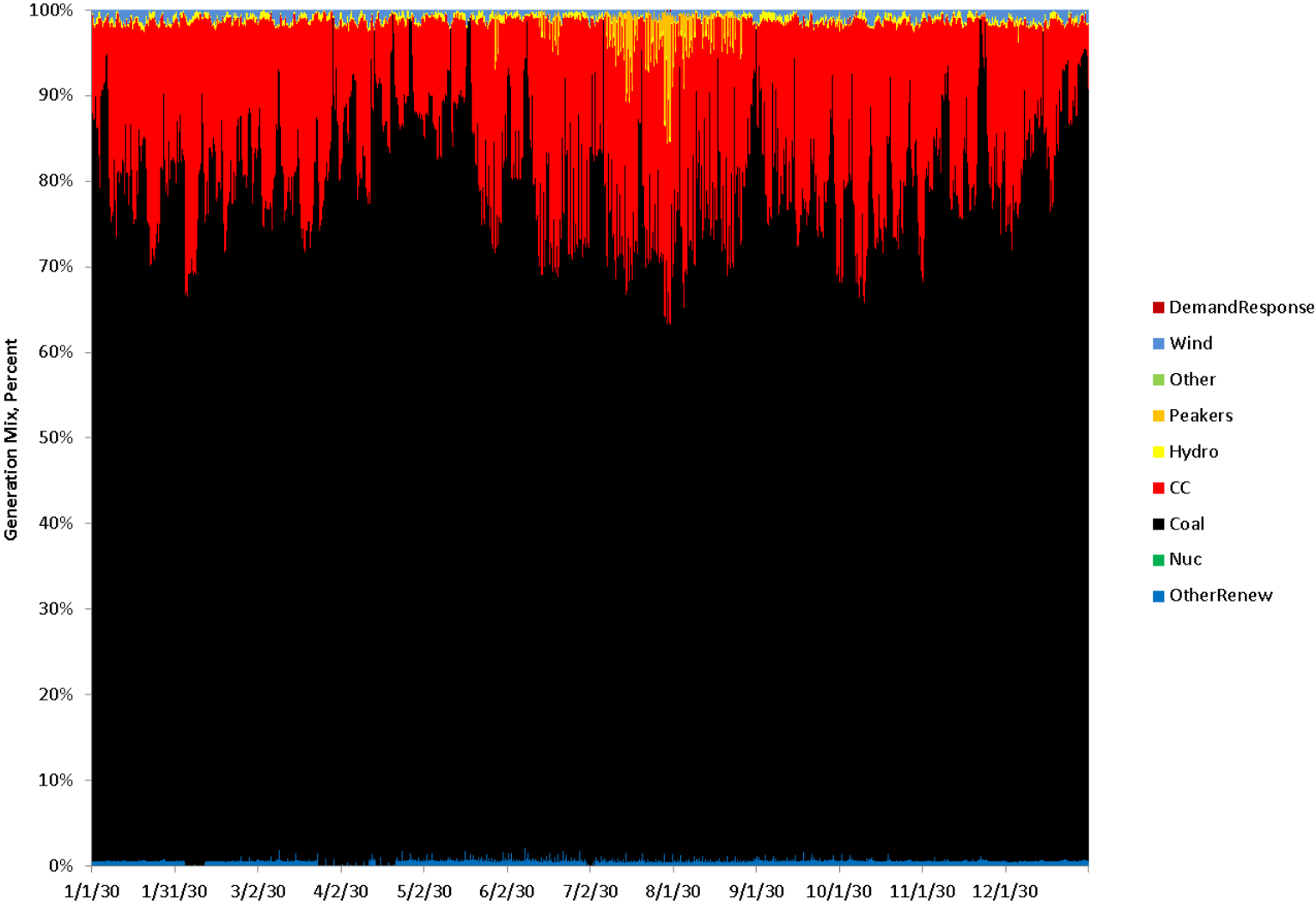

S3 MISO_MI

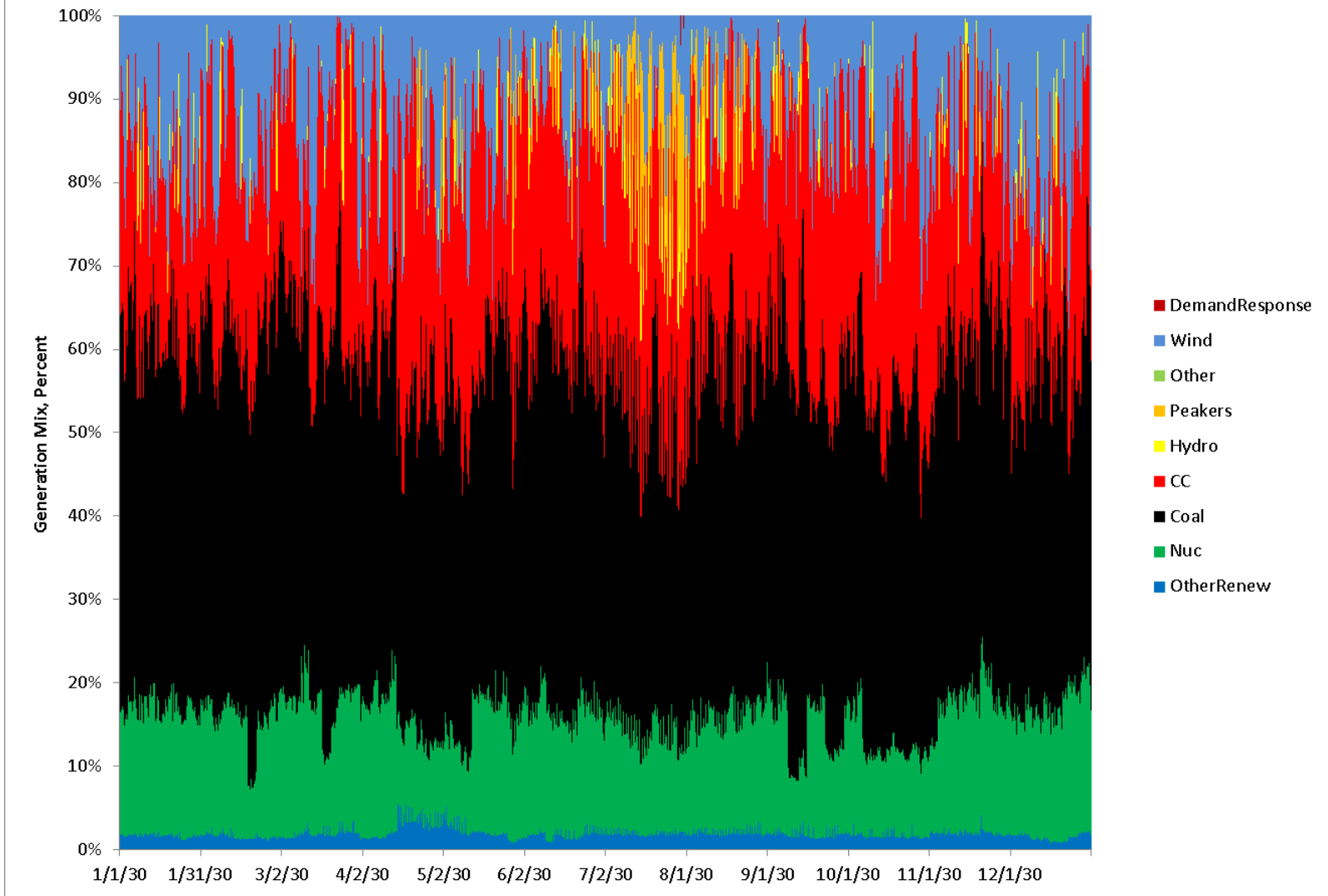

S3 MISO_MO_IL

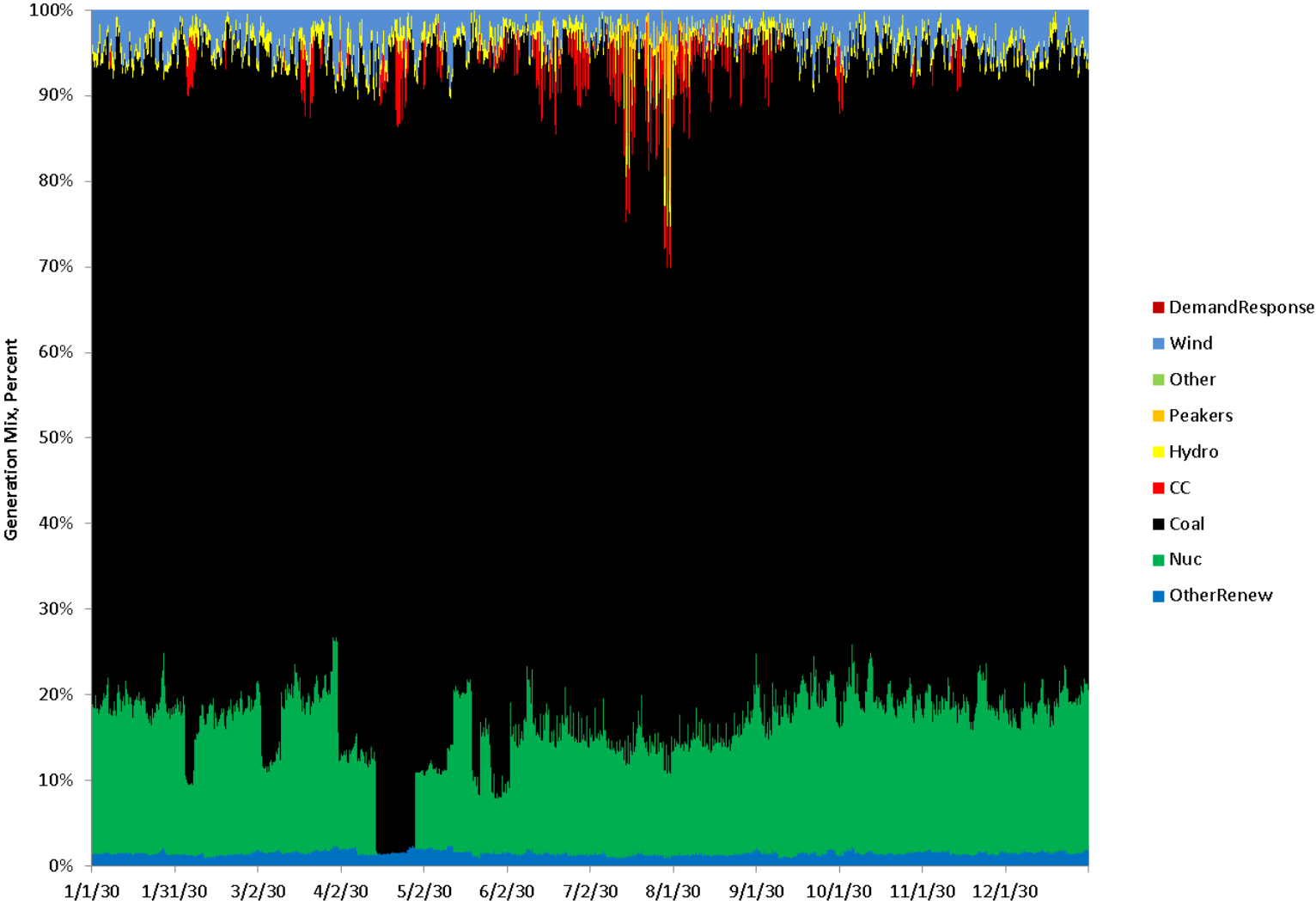

S3 MISO_W

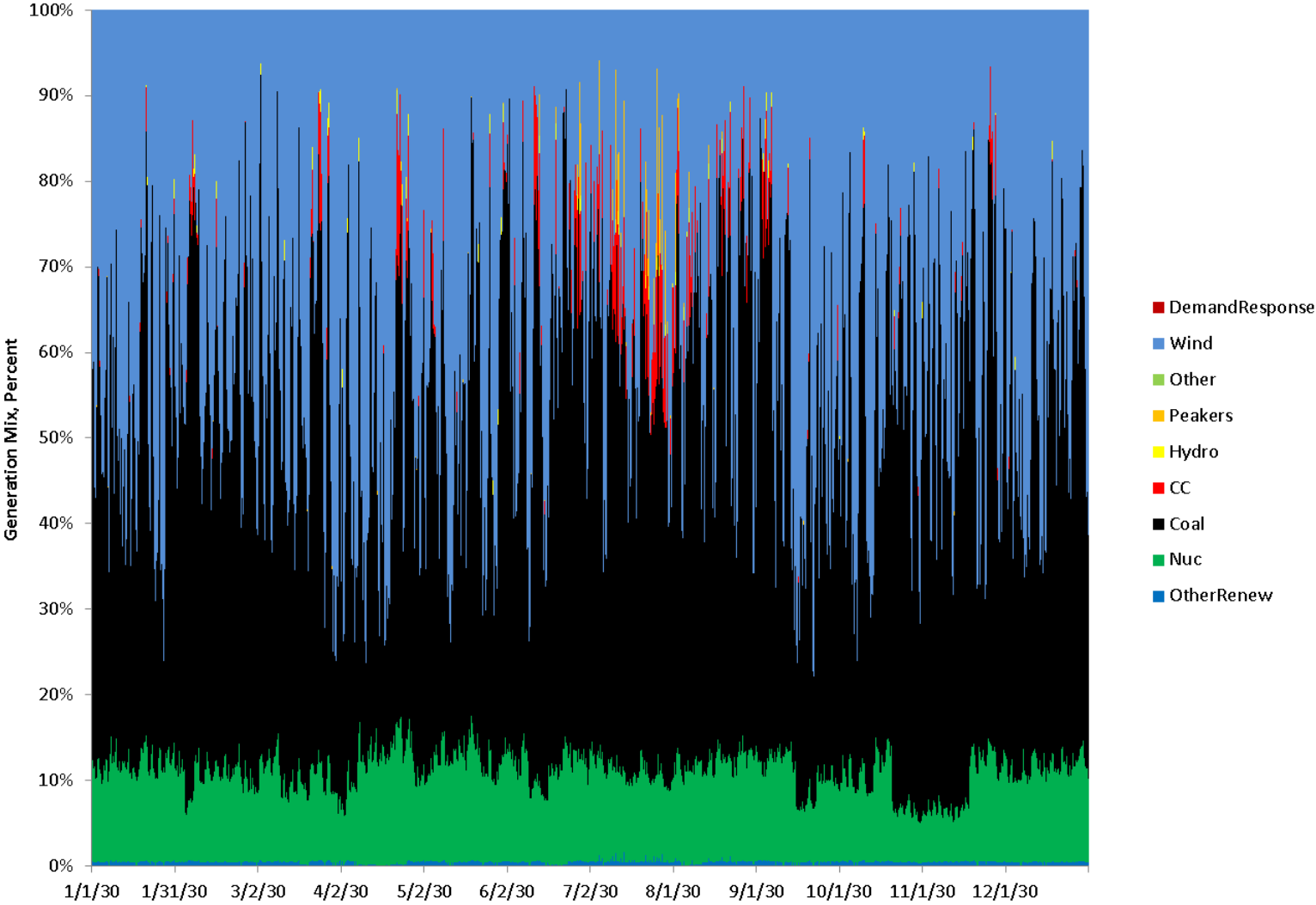

S3 MISO_WUMS

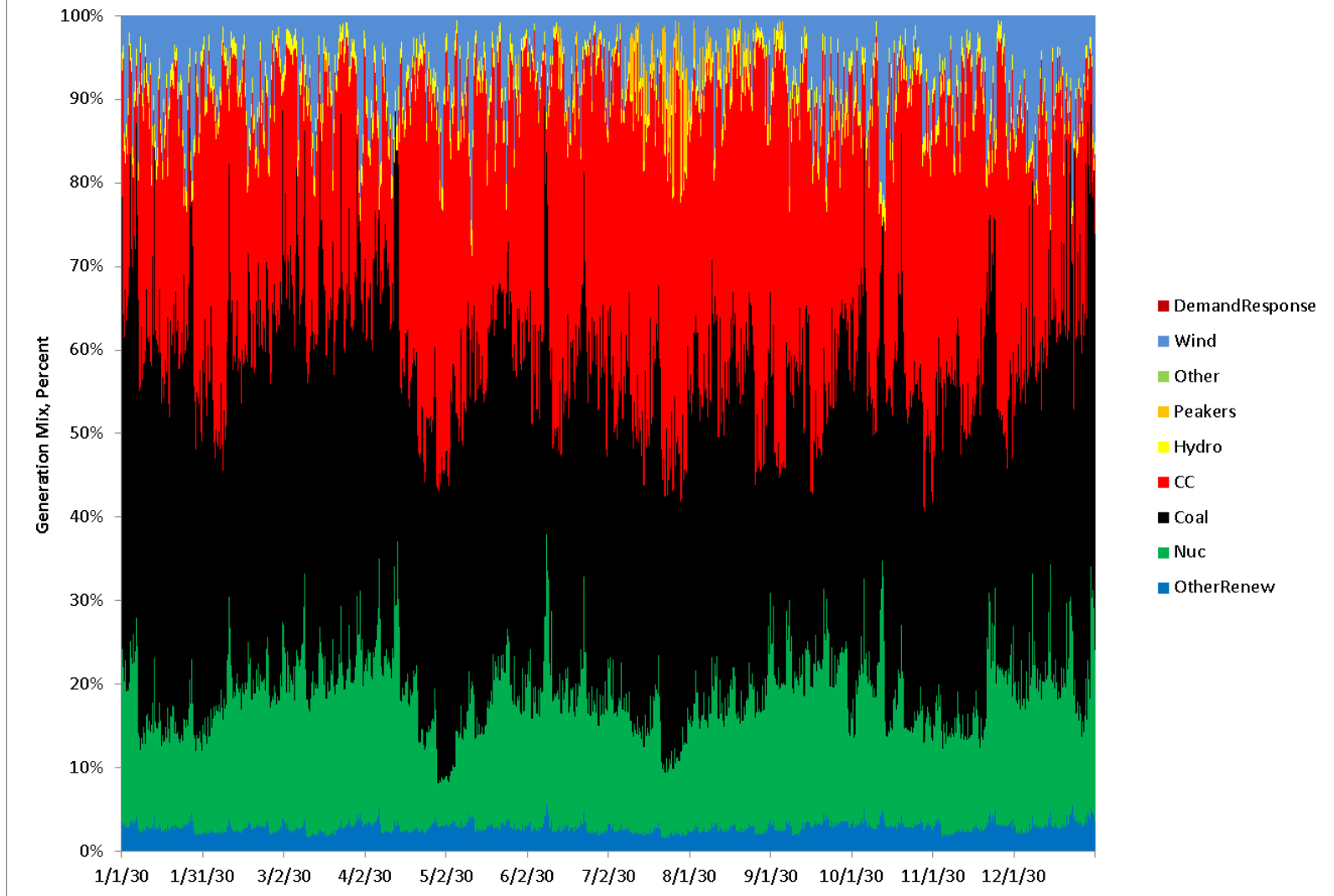

S3 NE

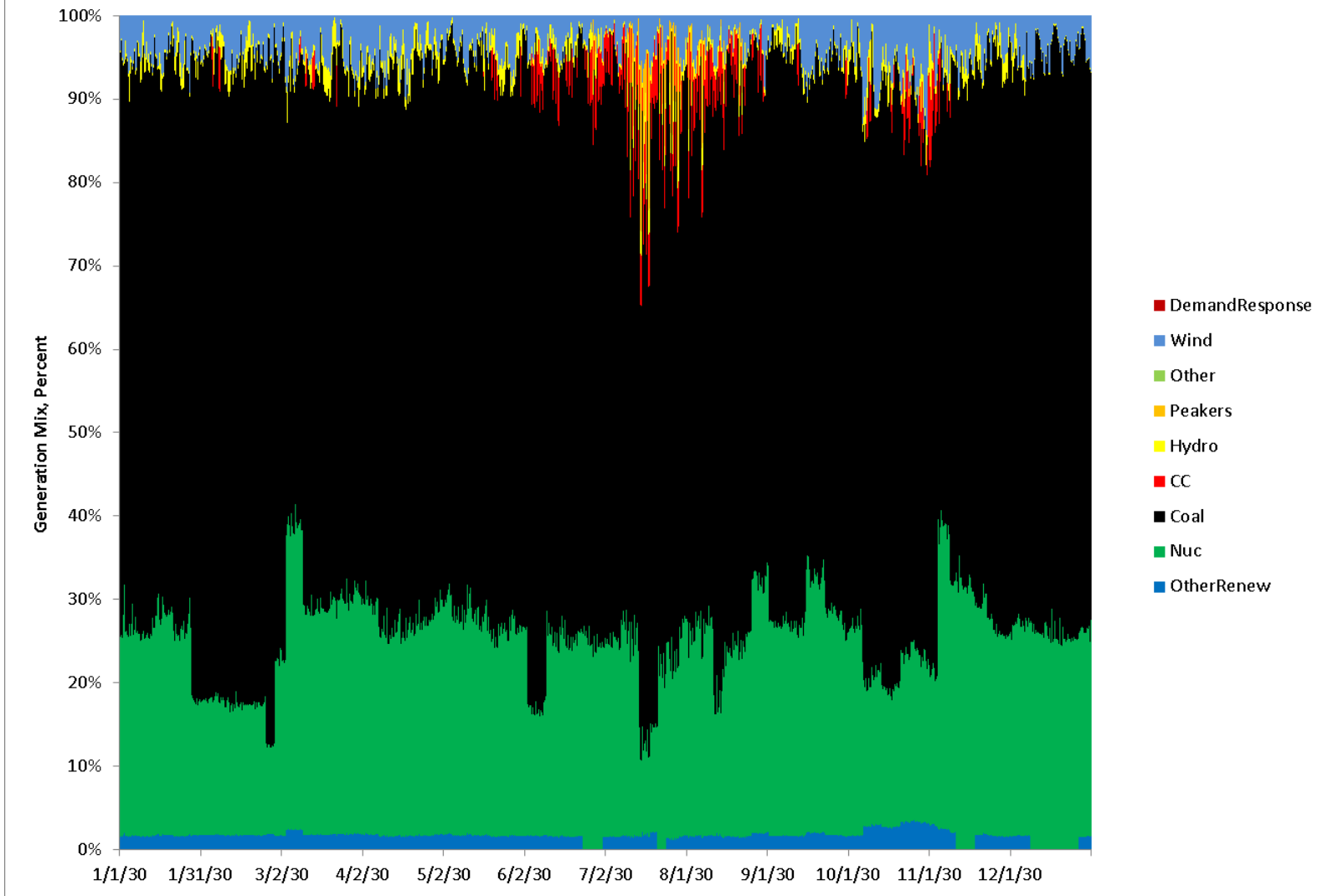

S3 NEISO



S3 NonRTO_Midwest

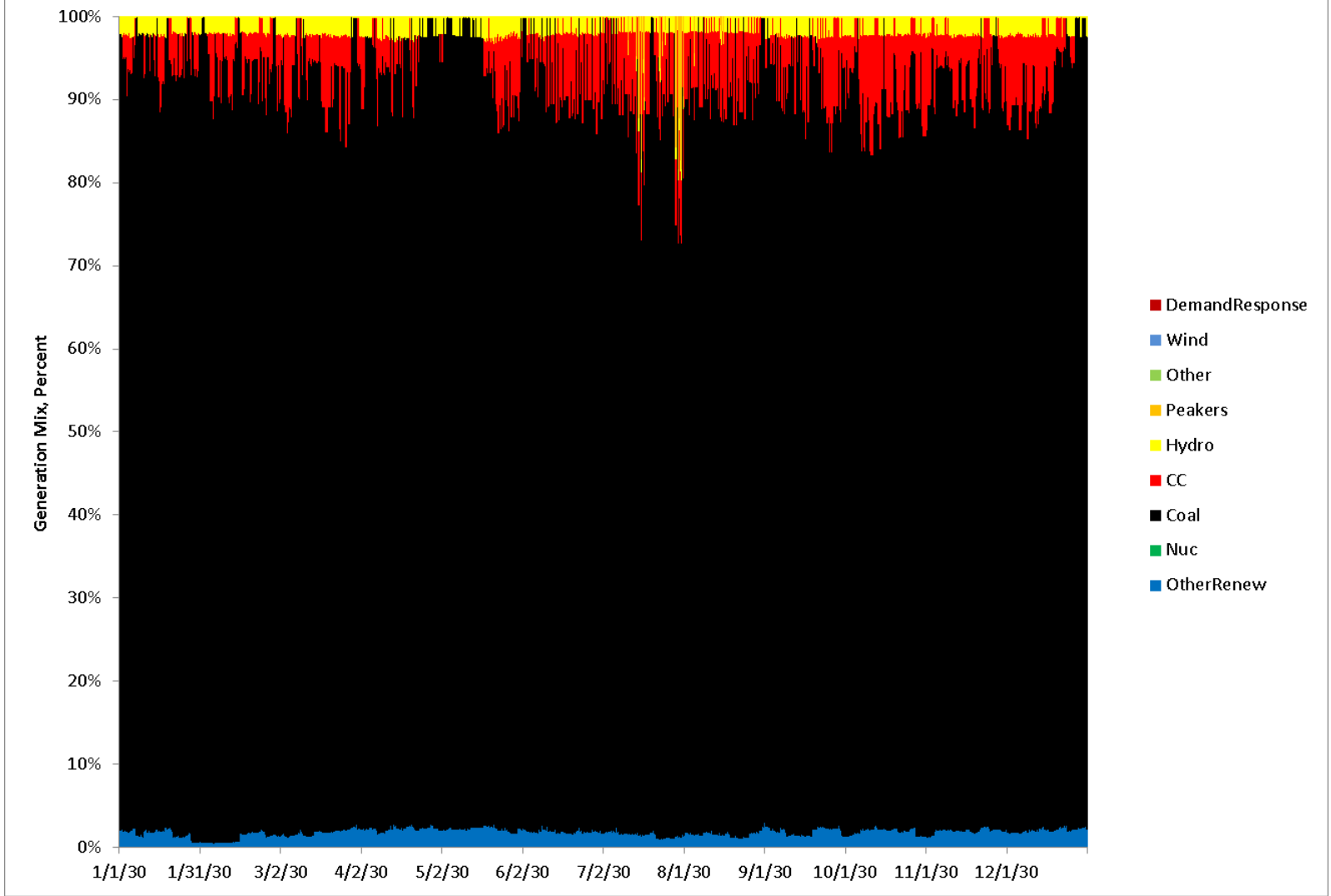

S3 NYISO_A_F

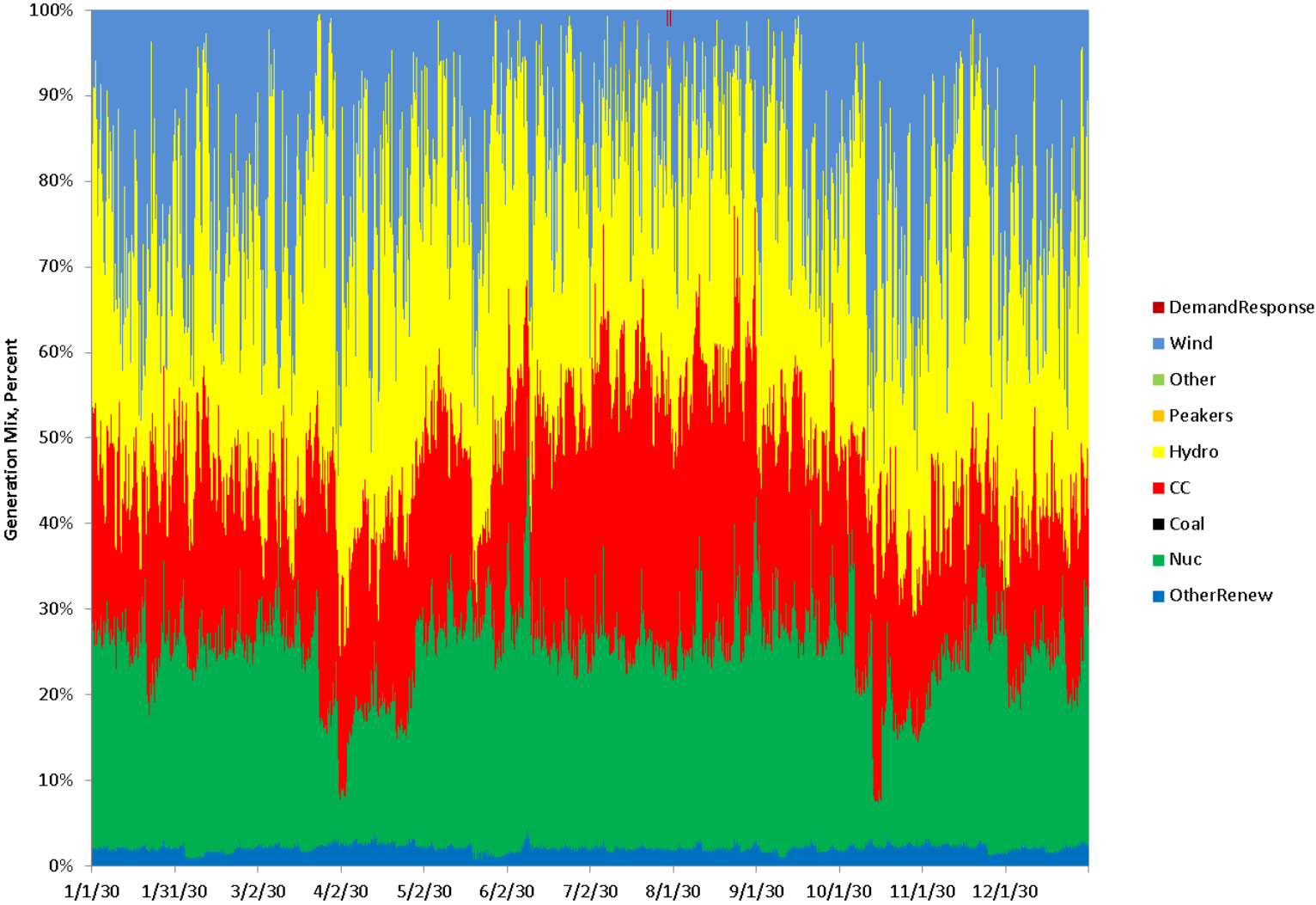

S3 NYISO_G_I

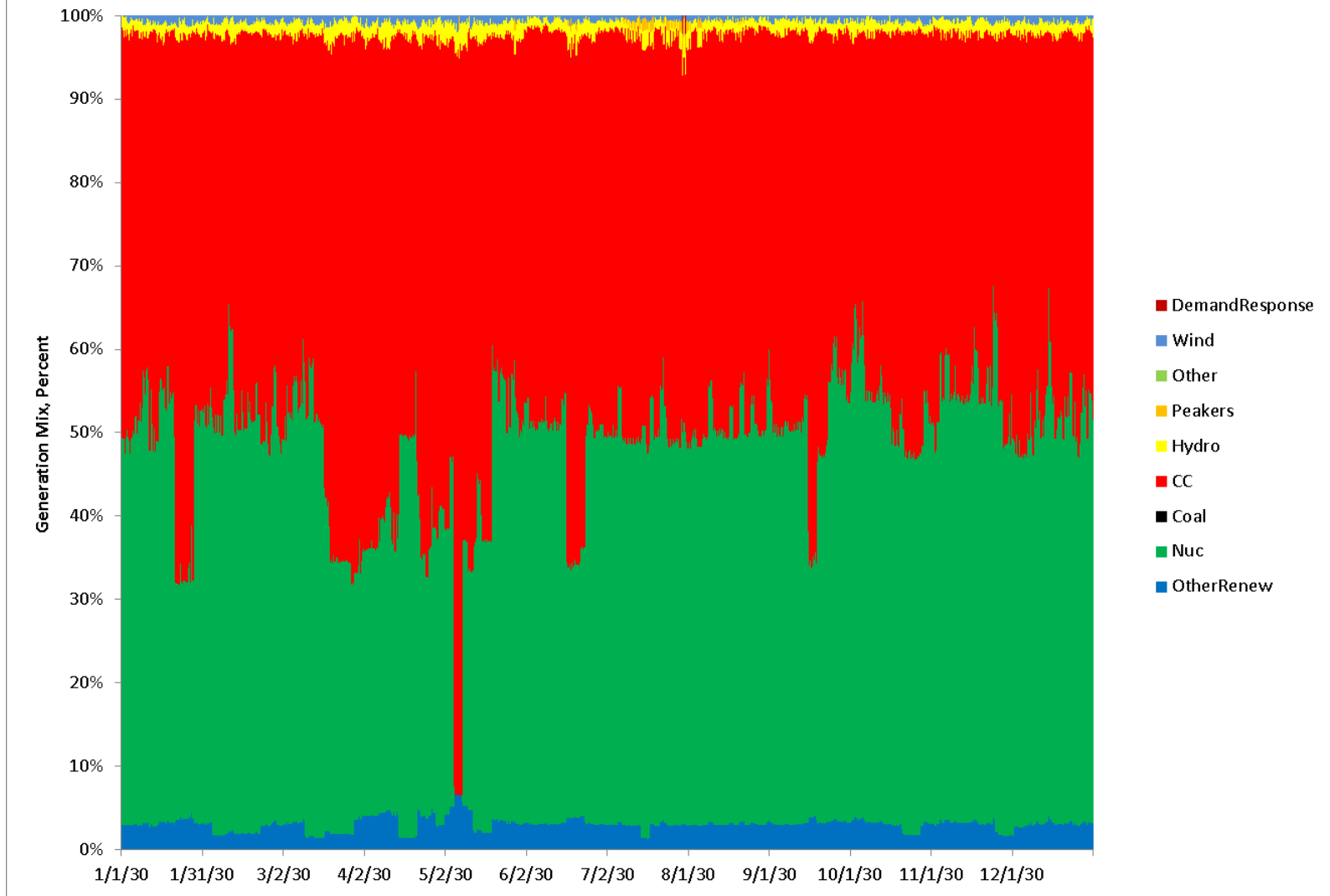

S3 NYISO_J_K

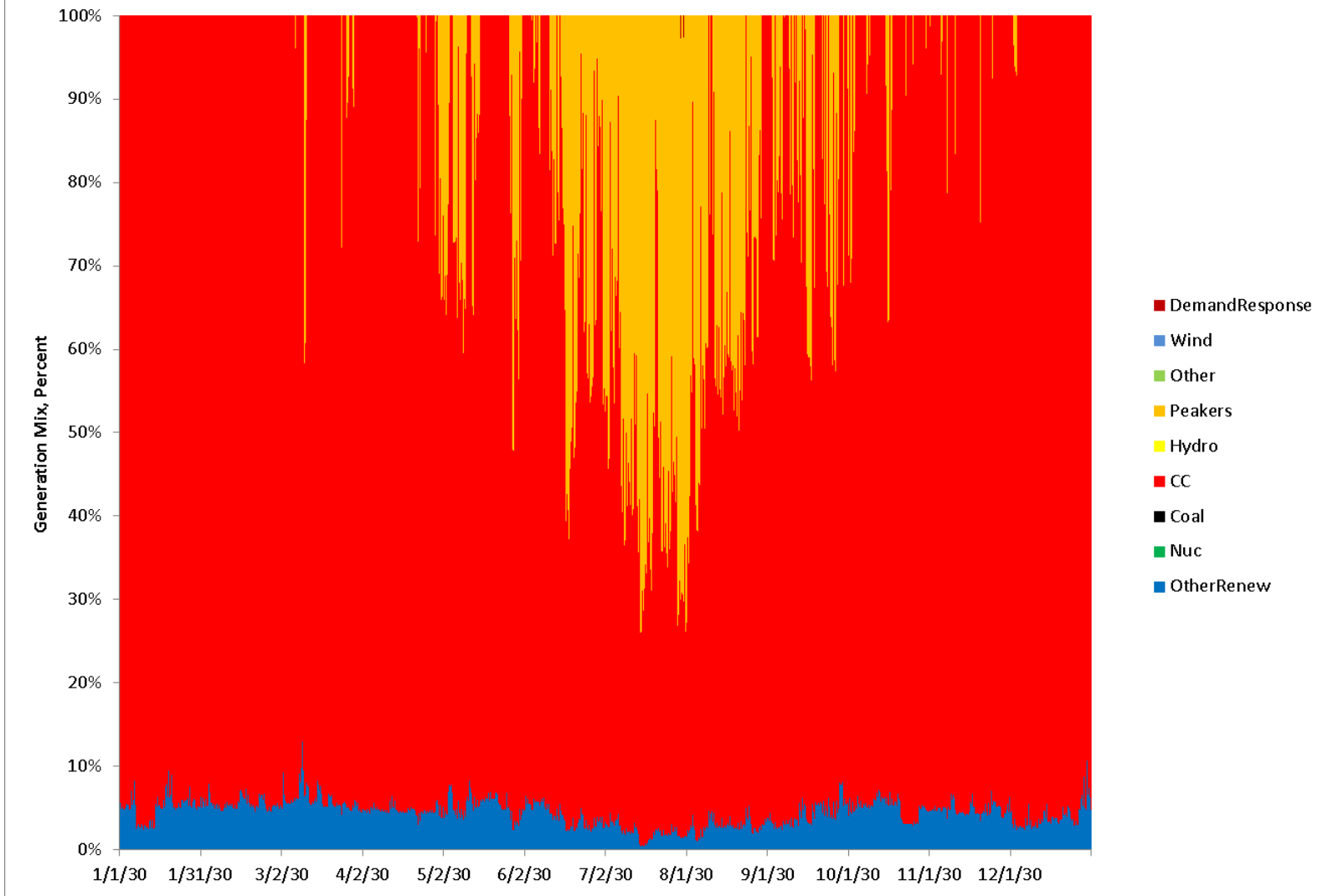

S3 PJM_E

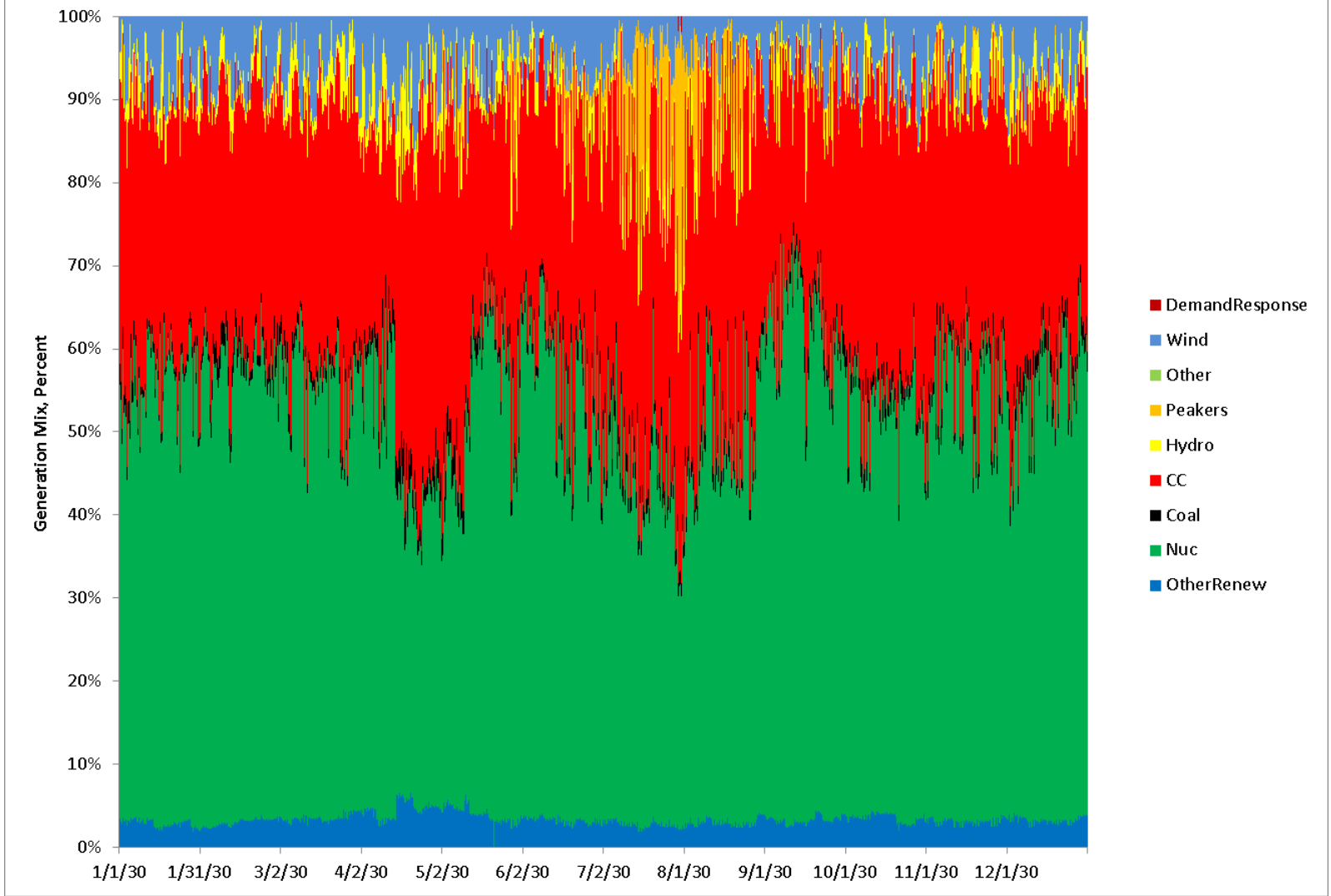

S3 PJM_ROM

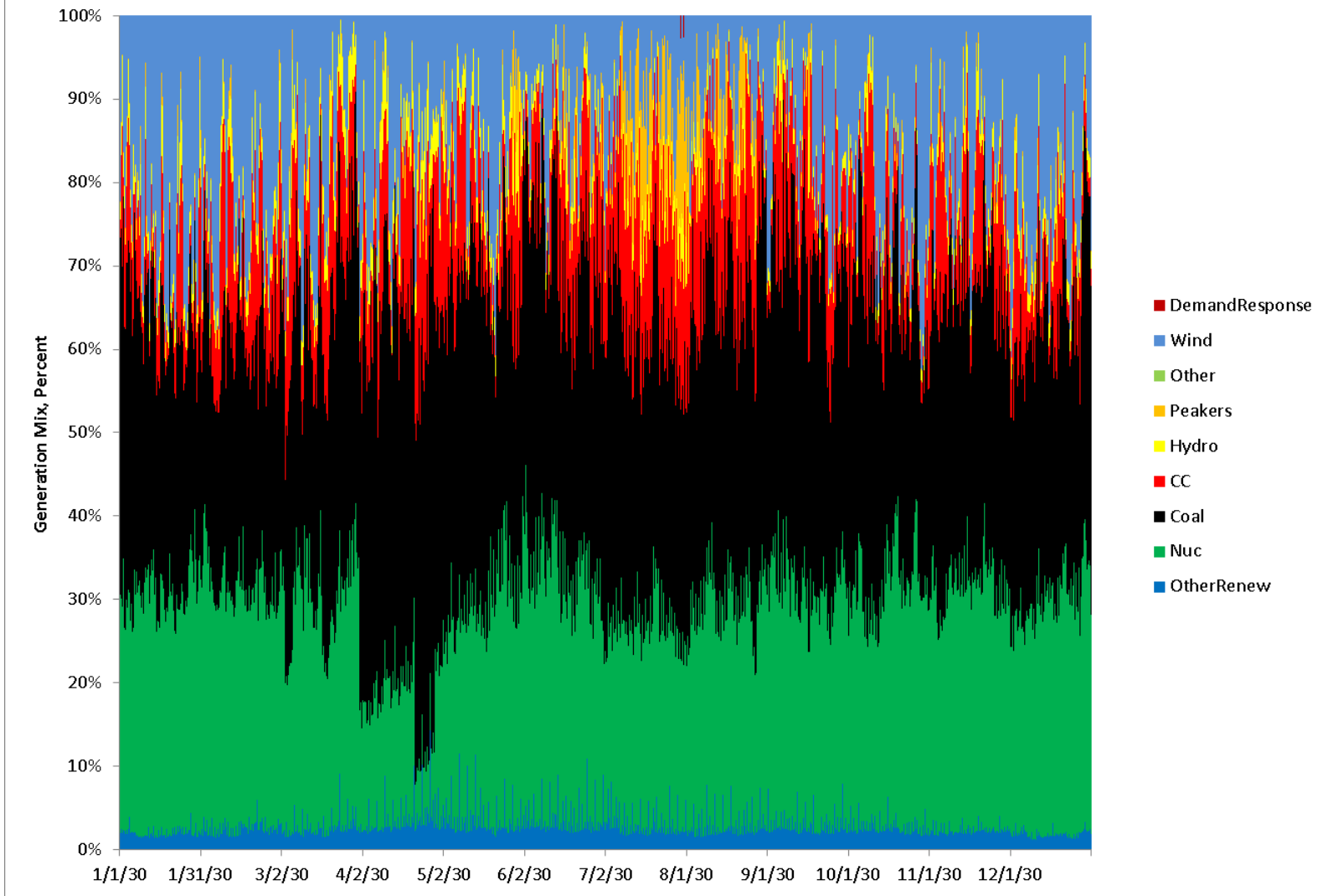

S3 PJM_ROR

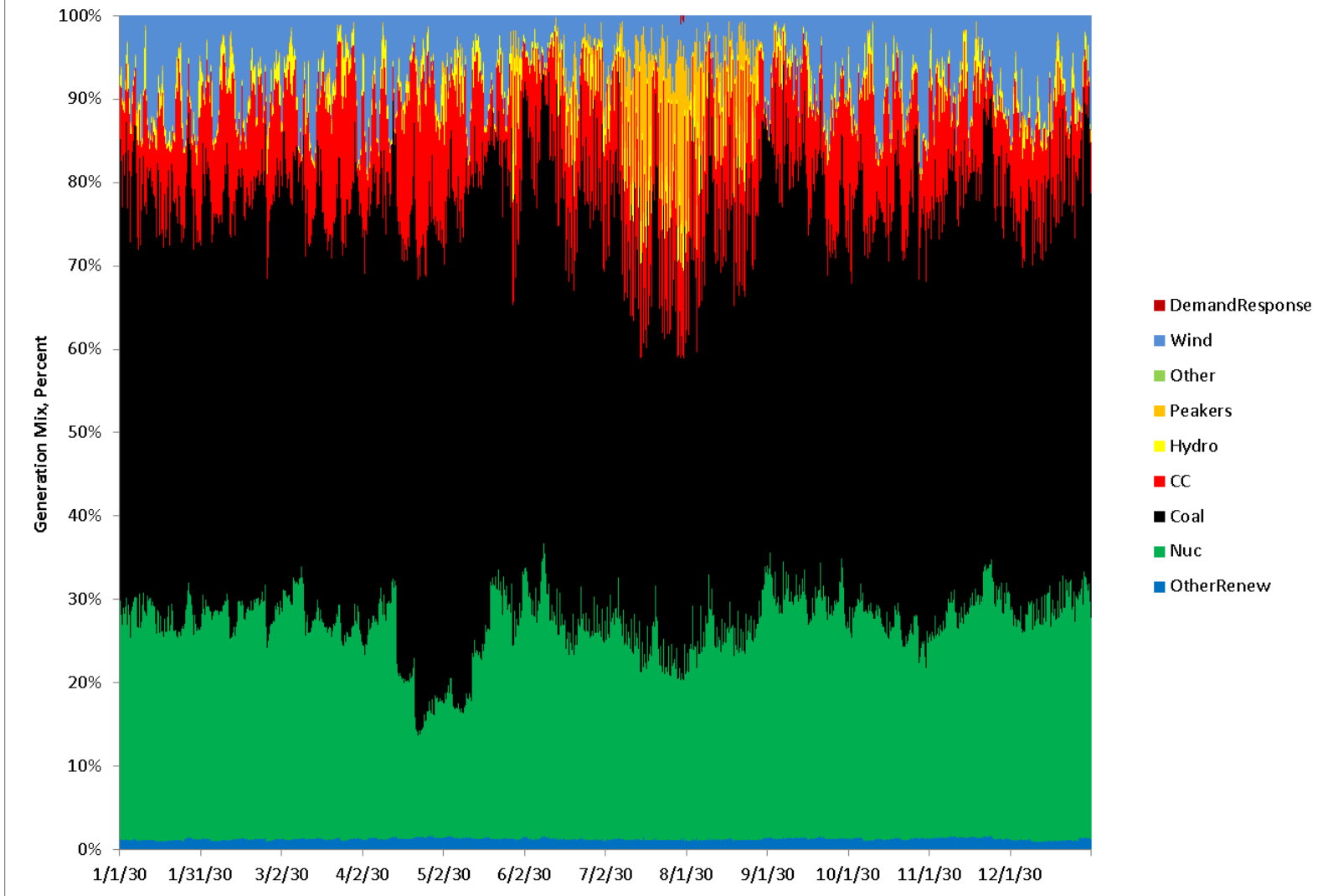

S3 SOCO

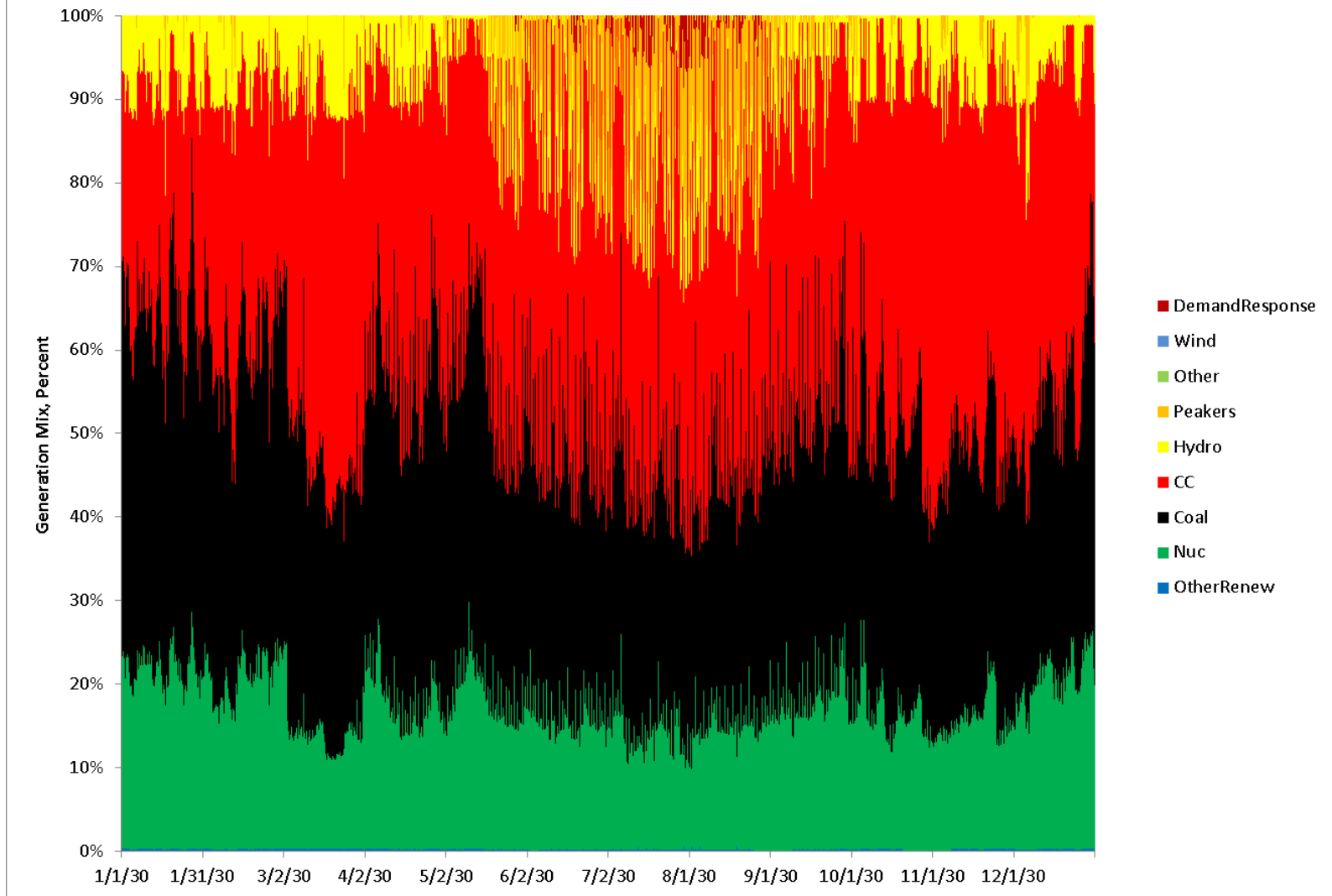

S3 SPP_N

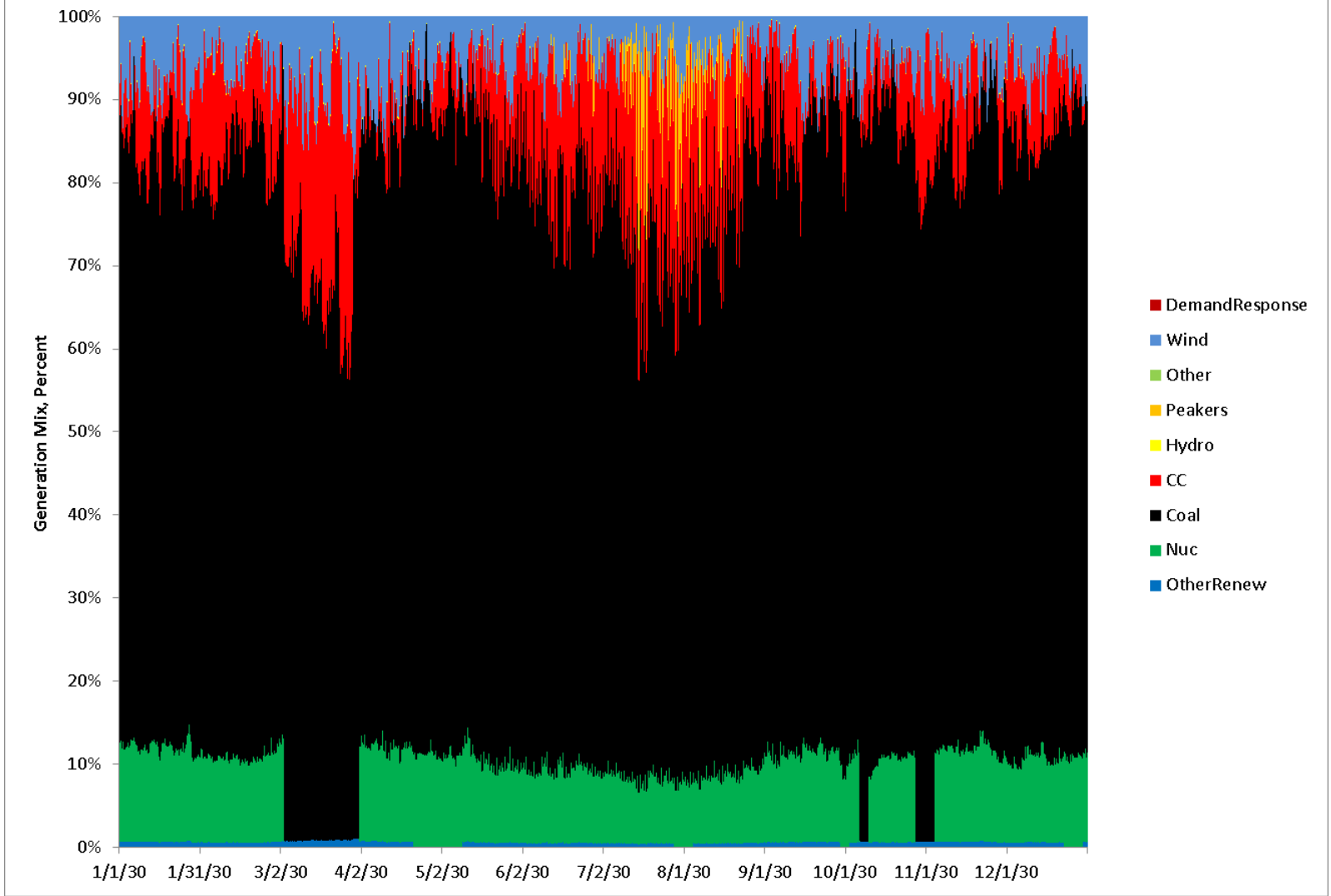

S3 SPP_S

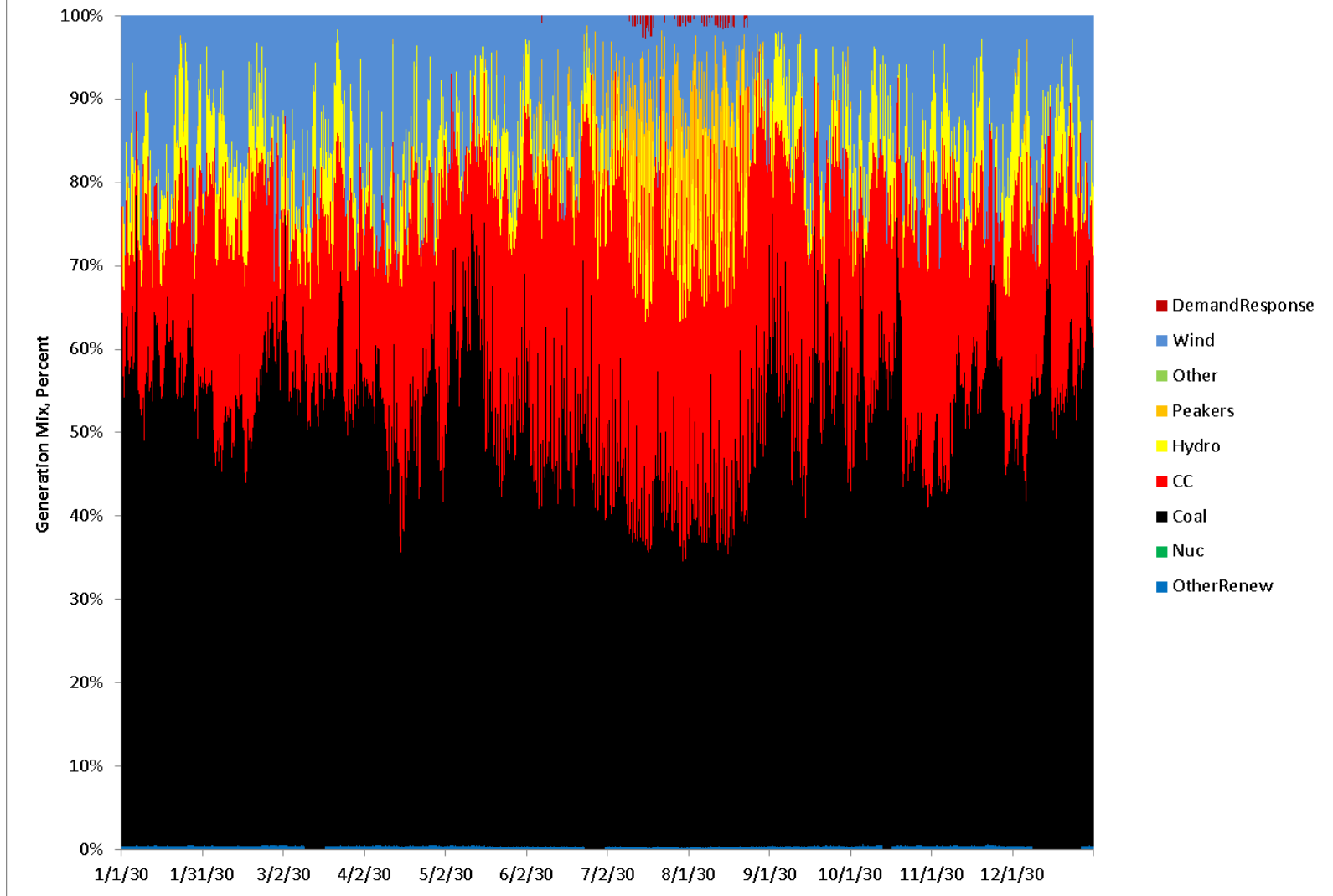

S3 TVA

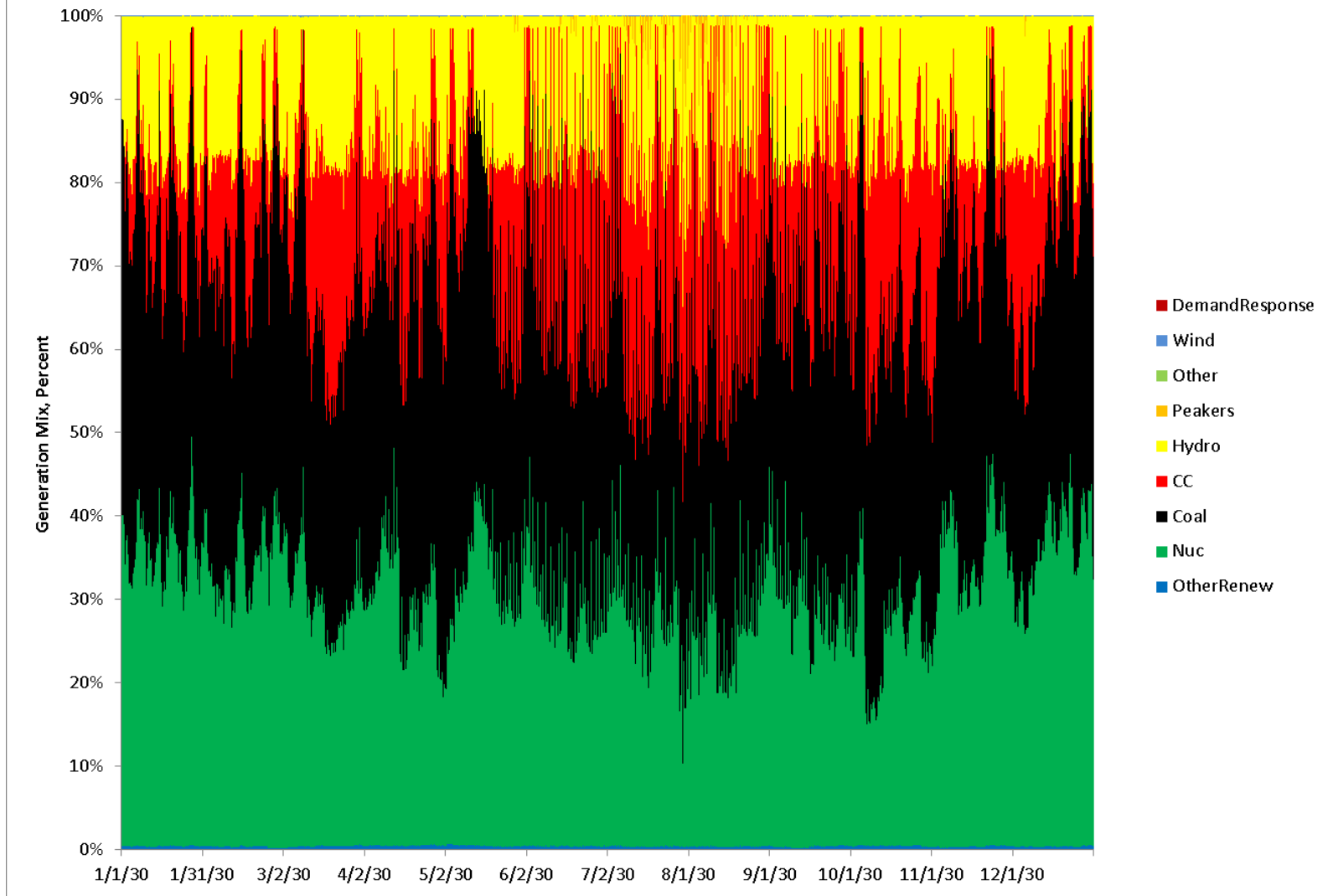

S3 VACAR

